271 Gordon Road, Keats Island

$369,000

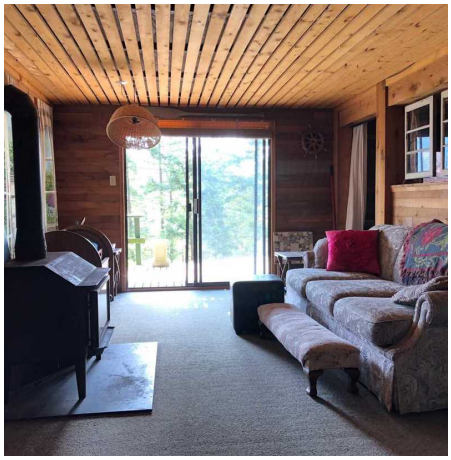

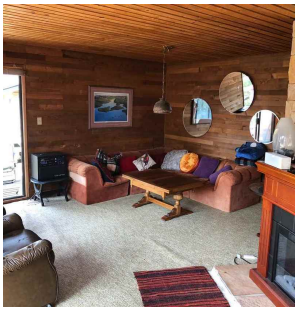

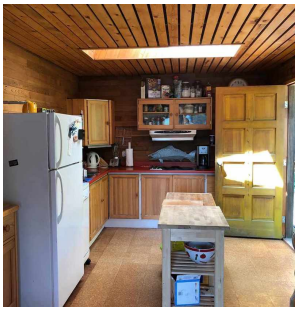

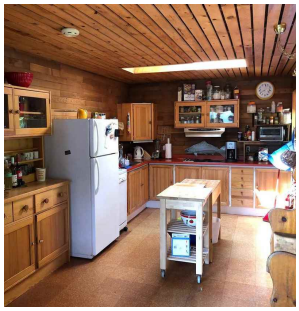

Lovely ocean views from this solid cottage. Massive full wrap around deck on main. Patio below. This cottage has two suites, 2 kitchens...terrific for all the family & friends to visit. Upper kitchen has cork floors. Enjoy the warm ocean breezes lofting in to this bright open space. Lower floor has 3 bdrms/bath & kitchen. Upper has Master suite & Den (easy extra bdrm). Property is quite private and serene. Get the smores ready for bonfire season and enjoy the starry skies in peace. Septic was engineered. If you are looking for a great get away that is easy to access from Vancouver. Keats Island is Vancouver's Best Kept Secret. A mere hour away

KEY INFORMATION

MLS® R2299929

Residential Detached

4 Bedrooms

2 Bathrooms

1,840 SF

11,761 SF Lot

FEATURES

Year Built: 1978

Views: Ocean Views

Listed By: Sotheby's Int'l Realty Canada

rennie

THIS COMMUNICATION IS NOT INTENDED TO CAUSE OR INDUCE A BREACH OF AN EXISTING AGREEMENT(S). E.& O.E