8540 Spires Road, Richmond

$5,556,950

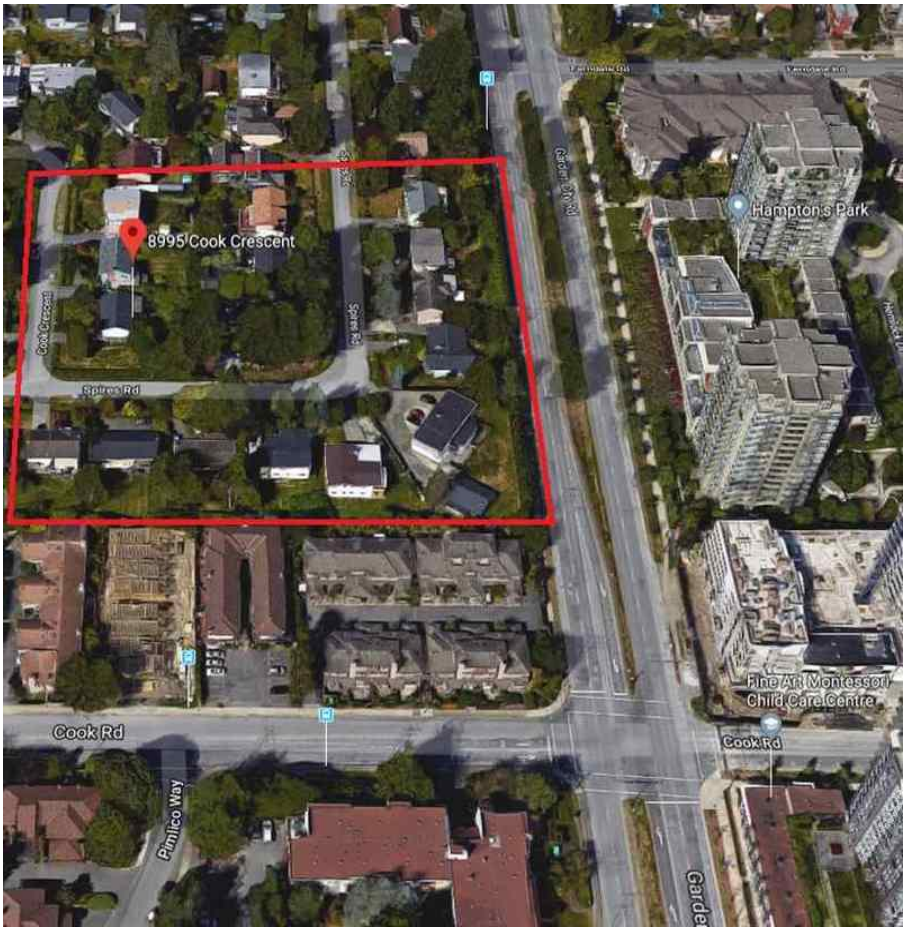

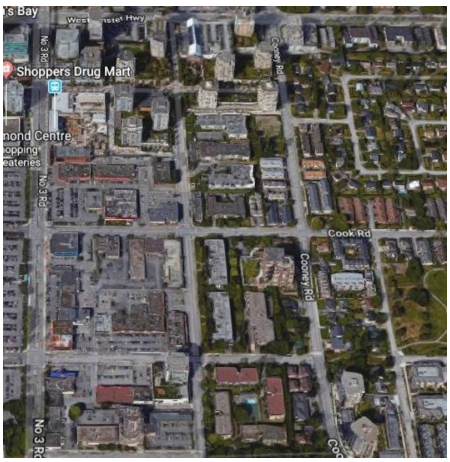

100,000 Square Feet Area approx. Land Assembly Richmond's Blocks Away from Skytrain and Richmond Center Mall. Pls. check with city on Zoning. Measurements are Approximate. These all addresses are part of Land assembly 8520, 8540, 8580, 8500, 8600, 8640, 8680, 8631, 8480, 8591, 8611 Spires Road and 8995 Cook Crescent.

KEY INFORMATION

MLS® R2236397

Residential Detached

Brighouse

1 Bedroom

1 Bathroom

1,798 SF

15,877 SF Lot

FEATURES

Year Built: 1966

Listed By: Jovi Realty Inc.

rennie

THIS COMMUNICATION IS NOT INTENDED TO CAUSE OR INDUCE A BREACH OF AN EXISTING AGREEMENT(S). E.& O.E