4422 Emily Carr Place, Abbotsford

$1,097,700

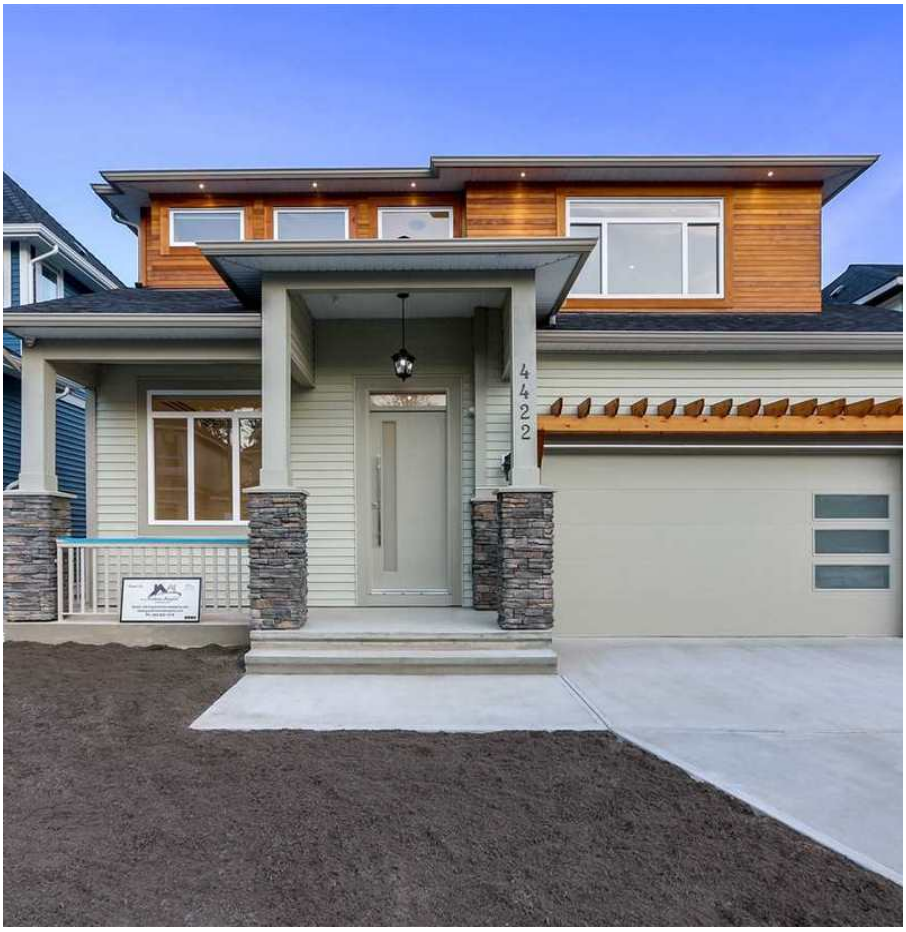

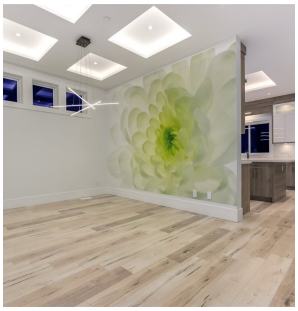

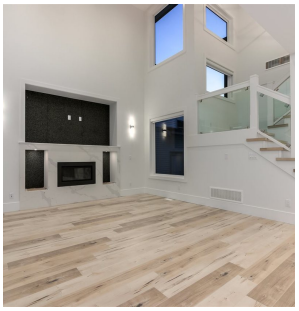

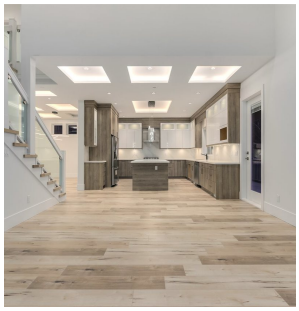

Big spacious house on a good sized lot. House has a very cozy and elegant feeling that can be felt in every room. Well built with craftsmanship throughout the whole house and can be noticed by the kitchen and amazing wallpapers. Big glass windows throughout the home bringing in extra light. Glass staircase sidings, glass doors, designer wood flooring and high end appliances. Two bedroom legal suite to help bring in extra income. Great developing neighborhood, that is nice and quiet. Call today for your very own personal tour!

KEY INFORMATION

MLS® R2311823

Residential Detached

Abbotsford East

6 Bedrooms

6 Bathrooms

4,188 SF

5,977 SF Lot

FEATURES

Year Built: 2019

Listed By: RE/MAX Little Oak Realty (Abbotsford)

rennie

THIS COMMUNICATION IS NOT INTENDED TO CAUSE OR INDUCE A BREACH OF AN EXISTING AGREEMENT(S). E.& O.E