

**BYLAW 2025 - 17 OF
COUNTY OF ST. PAUL NO. 19**

*BEING A BYLAW OF COUNTY OF ST. PAUL NO. 19 IN THE PROVINCE OF ALBERTA, FOR THE
PURPOSE OF CLOSING PUBLIC TRAVEL AND DISPOSING OF PORTIONS OF A*

REGISTERED ROAD PLAN.

Whereas for the purpose of closing to public travel and disposing of portions of a registered road plan in accordance with Section 22 of the Municipal Government Act, Chapter M-26, R.S.A. 2000 as amended; and

Whereas the lands hereafter described are no longer required for public travel; and

Whereas application has been made to Council to have a portion of the road plan closed; and

Whereas the Council of **COUNTY OF ST. PAUL NO. 19** deems it expedient to provide for a bylaw for the purpose of closing to public travel certain roads, or portions thereof, situation in the said Municipality; and therefore, disposing of the same; and

Whereas notice of intention of council to pass bylaw has been given in accordance with section 606 of the Municipal Government Act; and

Whereas the Council was not petitioned for an opportunity to be heard by any person claiming to be prejudicially affected by the bylaw.

Now therefore it be resolved that the Council of the **COUNTY OF ST. PAUL NO. 19** in the province of Alberta does hereby close to the public travel for the purpose of disposing of the following described road plan, subject to the rights of access granted by other legislation as shown in the highlighted area in attached Schedules "A", "B", & "C" and described below:

1. All those portions of Road as shown on Plan 3571MC within S.E. ¼ SEC. 6-61-11 W.4M. – 0.798 ha
2. All those portions of Road as shown on Plan 032 4245 within S.E. ¼ SEC. 6-61-11 W.4M. – 1.725 ha
3. All those portions of Road as shown on Plan 3571MC within S.W. ¼ SEC. 5-61-11 W.4M. – 2.121 ha
4. All those portions of Road as shown on Plan 3571MC within S.E. ¼ SEC. 5-61-11 W.4M. – 2.161 ha
5. All those portions of Road as shown on Plan 3571MC within S.W. ¼ SEC. 4-61-11 W.4M. – 1.210 ha
6. All those portions of Road as shown on Plan 3571MC within N.W. ¼ SEC. 33-60-11 W.4M. – 0.453 ha
7. All those portions of Road as shown on Plan 3571MC within Lot 1 Block 1 Plan 102 3645 – 0.720 ha

Motion by Councillor _____ that bylaw _____ be given first reading this _____ day of _____, 2025

Reeve

Chief Administrative Officer

Approved this ___ day of _____, 20__

Minister of Transportation

Motion by Councillor _____ that bylaw _____ be given **Second reading** this ___ day of _____, 20__

Motion by Councillor _____ that bylaw _____ be given **Third reading** this ___ day of _____, 20__

Mayor

Chief Administrative Officer

DRAFT

Bylaw 2025 - 17 Schedule "A"

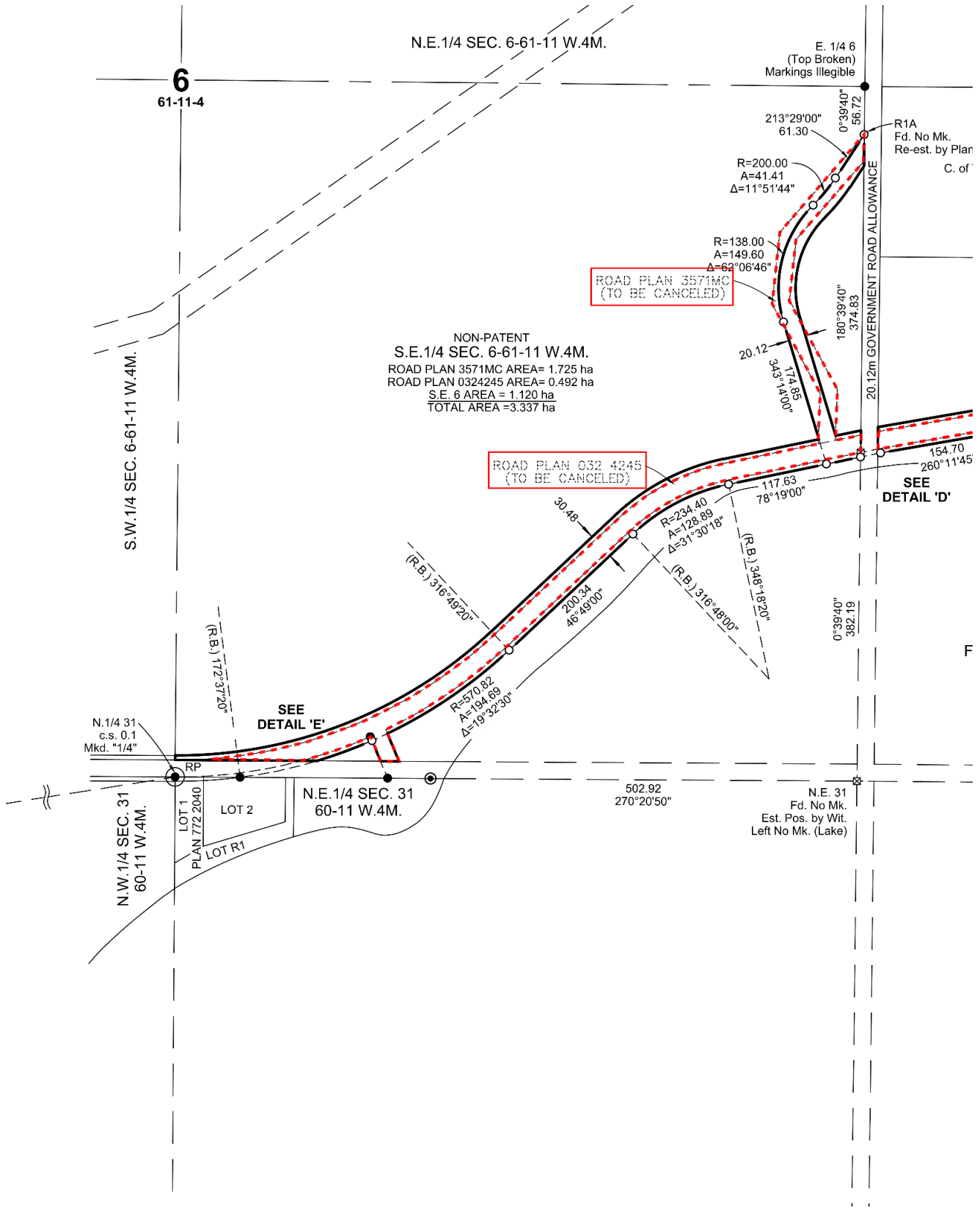

Bylaw 2025 - 17 Schedule "B"

