

Existing Site Layout

7935 Yonge Street

Part of Lot 16 Concession 10, Town of Innisfil, County of Simcoe 2019

SUMMARY

REGISTERED

LOT

PART 'A' , 51R-53784 58093-0043

PLAN



HIGHWAY
ORIGINAL ROAD ALLOWANCE BETWEEN LOTS 15 AND 16
PIN 58093 - 0001

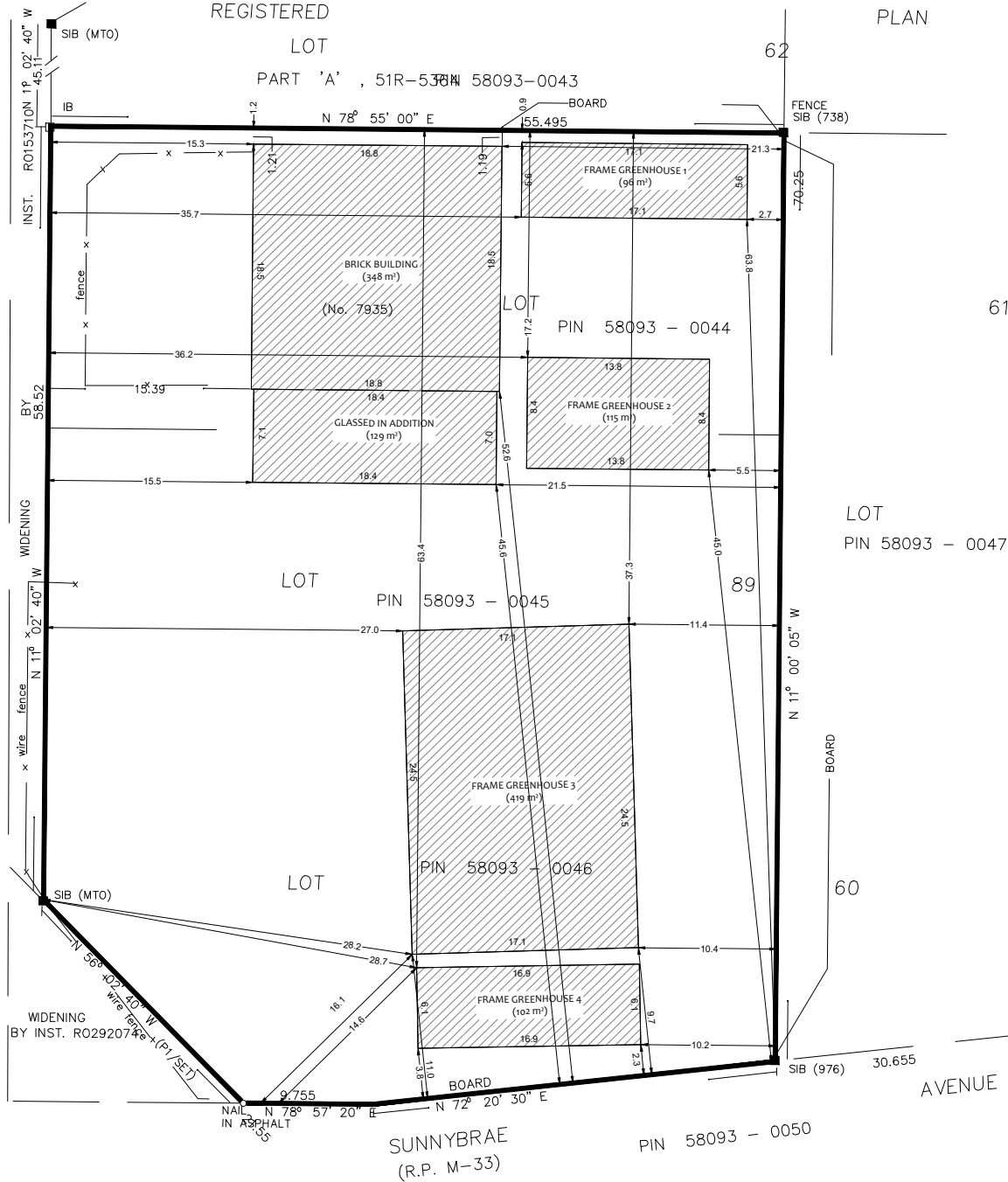

Existing Setbacks

(in metres)	Front Yard	Interior Side Yard Setback	Exterior Side Yard Setback	Rear Yard
Brick Building	52.6	23.1	15.3	1.2
Glassed in Addition	38.9	21.5	15.5	19.7
GH 1	63.8	2.7	35.7	0.9
GH 2	45.0	5.5	36.2	17.2
GH 3	9.7	10.4	27.0	37.3
GH 4	2.3	10.2	28.7	63.4