

what is the Dermalogica® Expert Assessment?

The Dermalogica Expert Assessment is the final step towards becoming a Dermalogica Expert.

This hands on practical assessment is an opportunity to showcase the knowledge and skills gained to complete a personalized Dermalogica ProSkin 60 treatment.

In order to be awarded Dermalogica Expert Status it is important to provide evidence that meets the criteria requirements.

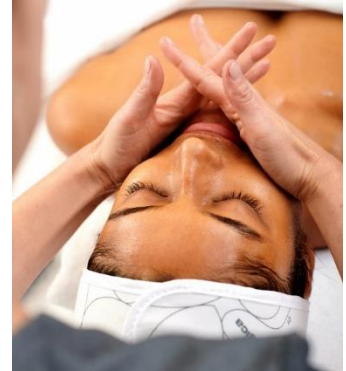

Dermalogica Expert criteria:

- Complete a Dermalogica ProSkin 60 treatment meeting the Dermalogica standards.
- To reach these standard, core Dermalogica values and concepts must be demonstrated:
 - Use of the Dermalogica Consultation card or Face Mapping PRO application
 - Create a bespoke Dermalogica ProSkin 60 treatment using Education, Personalisation and Human Touch
 - Face Mapping Skin Analysis during Double Cleanse module
 - Showcasing a professional level of resurfacing.
 - where the model's face may be contraindicated to a professional level of resurfacing, this module may be done on the chest.
 - Showcasing at least one Dermalogica Touch Therapy
 - Use of ProSkin cards, where applicable
 - Advanced Dermalogica PRO use, including product combinations and electrical modalities, where possible.
 - Complete a Dermalogica Skin Fitness Plan or next steps for client on Face Mapping PRO application.
 - Treatment customized and appropriate to client.

Additionally, candidates are expected to communicate with clients using open ended, probing and closed ended questions as appropriate during, but not limited to:

- consultation + face mapping® skin analysis
- resurfacing module
- when introducing something hot, cold, bright lights etc.
- treatment close/ retailing + next steps

Finally, candidates must demonstrate client care with, but not limited to, the following:

- treatment plan that aligns with client concerns and skin health
- next steps - treatment and home care
- use of Face Mapping® PRO OR Dermalogica Consultation Card + Skin Fitness Plan.

The ProSkin 60 may be created using:

- ProSkin Module Cards
- any dermalogicaPRO product options.
- electrical machines/ equipment: for example, but not limited to, steam, brush machine/ BT Sonic, ultrasonic/ BT Micro, microcurrent/ BT Nano, LED, galvanic current or high frequency if you have access to a modality.
 - where there is no access to a professional modality, you may reference one that would be ideal for client

how to qualify for the Dermalogica Expert Assessment

- You have completed all required classes on Expert Journey/Expert Checklist
- You have experience working on clients (either at school, or through employment)
- You have the minimum product requirements on the Expert Assessment Needs List available at the time of your assessment.
- You are comfortable using at least one professional modality or speaking to the use of one that will not contraindicate the client.
- You have completed **Clean Touch Certification**.
- You will be executing your ProSkin 60 treatment according to your regional guidelines and regulations as per COVID-19 mandates.

COVID-19 related criteria

To continue supporting you through your education journey we are offering d-streaming Expert assessments during this time.

Allowances have been made for these Expert assessments to be both relevant and flexible to our current reality, while respecting the integrity of these assessments.

If you have completed your Expert checklist, and satisfy either of the below requirements, we can have a discussion with you to book you into a d-stream Expert assessment.

Expert Assessments must be executed according to your regional guidelines and regulations.

There are two ways in which you can perform a d-streaming expert Assessment.

1. At your skin centre in a treatment room equipped with Dermalogica Professional products (*see d-streaming Expert Assessment needs list at the end of this document*) and you have a client model.
2. At your home with a makeshift treatment setup including the minimum required retail products for each module products (*see d-streaming Expert Assessment needs list at the end of this document*) and you have a client model.

If you are choosing option 2, you must be comfortable discussing product choices and alternatives that may have been used or were available to you. You can choose to role play with these product choices during your assessment to your client.



upon completion of a Dermalogica Expert Assessment

To support you in achieving your Expert Status you may be required to discuss the following with your assessing Dermalogica Instructor:

- your treatment plan – why you chose the selected products and professional modalities.
- product use and any relevant substitutions you would have made if the full DermalogicaPRO product assortment was made available to you.
- any additions you would have made including professional modalities.
- next treatment steps for your client
- any questions or clarifications required by the Instructor.

To maintain the value in the Dermalogica Expert Program, we may not award Expert status if there are concerns on safety and/ or effectiveness of your treatments or if the assessment must be redone.

Upon successfully exceeding the assessment criteria we do not issue a grade or mark; you will simply be awarded Expert Status.

Please call 1-866-618-1116 x 3 to book your assessment.

We are available weekdays 9am - 5pm ET

Or you can call 1-800-997-6799 Mondays - Wednesdays 9am - 5pm PT

Please be prepared to indicate how you will perform your assessment from the two choices given above.

We are fully dedicated to helping you on your education journey and we can't wait to see you become a Dermalogica Expert!

Dermalogica Expert Assessment needs list

If performing the Expert Assessment in a Treatment Room with access to Professional Product:

for this assessment, you will need:

- A model, who can receive all modules of a ProSkin 60
- Face Mapping® PRO account OR Dermalogica Consultation card + 1 Skin Fitness Plan
 - Consultation with model must be completed before start of assessment.

practical bed set-up requirements:

- Treatment bed with appropriate linens
- Headset or magnification lamp
- Professional modalities/ technology
(highly encouraged if normally used. If not normally used please be prepared to speak through possible options for the client.)

sundries include but are not limited to:

- esthetic wipes, facial sponges with water bowls, and/ or steam towels for product removal
- cotton rounds and cotton buds
- box of tissues
- latex-free gloves
- rough gauze
- hook-neck water bottle or similar to dispense water
- jelly cups or small product mixing bowls
- masque brushes
- spatulas

practical trolley product set-up for assessment

Double Cleanse module products

- PreCleanse

at least 1 of the following:

- Special Cleansing Gel
- Intensive Moisture Cleanser
- UltraCalming™ Cleanser
- Skin Resurfacing Cleanser

Resurfacing module products

at least 1 of the following:

- Exfoliant Accelerator 35
- MultiVitamin Power Exfoliant
- Purifying Masque + Exfoliant

optional:

- Daily Microfoliant®
- Daily Superfoliant
- MultiVitamin Thermafoliant®

Extraction module products

- Multi-Active Scaling Gel or Scaling Fluid
- Post Extraction Solution

Touch Therapy module products

- at least 1 additive or botanical mixer

at least 1 of the following, if applicable:

- Massage Cream or Oil Free Massage or Massage Gel Cream

Deep Treatment module products

at least 1 of the following:

- BioLumin-C Pro Serum
- Retinol 1% IonActive™ Serum
- Oligopeptide IonActive™ Serum
- Hyaluronic Acid IonActive™ Serum
- Niacinamide IonActive™ Serum
- UltraCalming™ Serum Concentrate

at least 1 of the following:

- Colloidal Masque Base
- Conductive Masque Base
- Clinical Oatmeal Masque
- MultiVitamin Power Recovery Masque
- Cooling Contour Masque

Dermal Layering module products

at least 1 toner, 1 moisturizer and 1 daylight defense option:

- Multi-Active Toner
- Antioxidant HydraMist
- UltraCalming™ Mist or Redness Relief Essence
- MultiVitamin Power Firm
- Active Moist
- Skin Smoothing Cream
- Intensive Moisture Balance
- Barrier Repair
- Calm Water Gel
- Super Rich Repair
- Dynamic Skin Recovery SPF 50, Prisma Protect SPF 50 or Skin Defense Booster
- SkinPerfect Primer SPF 30 or Invisible Physical Defense SPF 30

optional

- Retail Targeted Treatments
- Retail Moisturizers and/ or Daylight Defense products

Skin Bar® portion of the assessment performed using retail testers or PRO products.

If performing the Expert Assessment at home with Retail Products/ limited products:

For this assessment, you will need:

- a model, with whom you can be in close contact as per your regional guidelines who can receive all modules of a ProSkin 60.
- Face Mapping® PRO account OR Dermalogica Consultation card + 1 Skin Fitness Plan
 - Consultation with model completed before start of assessment.

Practical bed set-up requirements

- a bed set up to mimic a treatment bed to perform the treatment on
 - headset or magnification lamp (optional)
 - professional modalities/ technology (optional).
- please be prepared to speak through possible options for the client.

Sundries must include but are not limited to:

- esthetic wipes, facial sponges with water bowls, and/ or steam towels for product removal
- cotton rounds and cotton buds
- box of tissues
- jelly cups or product mixing bowls
- latex-free gloves

optional sundries:

- rough gauze
- hook-neck water bottle or like water dispenser
- masque brushes
- spatulas

practical trolley product set-up for assessment

these are the minimum requirements to perform the Expert Assessment

Double Cleanse module products

- PreCleanse

At least 1 of the following:

- Special Cleansing Gel
- Intensive Moisture Cleanser
- Active Clay Cleanser
- UltraCalming™ Cleanser
- Skin Resurfacing Cleanser
- Clearing Skin Wash

Resurfacing module products

Any 1 Dermalogica retail or professional exfoliant:

- Daily Microfoliant®
- Daily Superfoliant
- MultiVitamin Thermafoliant®
- MultiVitamin Power Exfoliant
- Purifying Masque + Exfoliant
- Exfoliant Accelerator 35

Extraction module products

No product required- Skin Therapist must be comfortable explaining the use of:

- MultiActive Scaling Gel +
- Post Extraction Solution

Touch Therapy module products

- Massage Cream or Oil Free Massage or Massage Gel Cream or alternative face or body oil/cream

Deep Treatment module products

- 1 Dermalogica retail or professional Serum
plus at least 1 of the following:

- Colloidal Masque Base
- Conductive Masque Base
- Clinical Oatmeal Masque
- MultiVitamin Power Recovery Masque
- Skin Hydrating Masque
- Charcoal Rescue Masque
- Sebum Clearing Masque

Dermal Layering module products

at least 1 toner, 1 moisturizer and 1 daylight defense option:

- Multi-Active Toner
- Antioxidant HydraMist
- UltraCalming™ Mist or Redness Relief Essence
- MultiVitamin Power Firm
- Active Moist
- Skin Smoothing Cream
- Intensive Moisture Balance
- Barrier Repair
- Calm Water Gel
- Super Rich Repair
- Dynamic Skin Recovery SPF 50 or Prisma Protect SPF 50 or Skin Defense Booster or Invisible Physical Defense SPF 30
- SkinPerfect Primer SPF30
- Retail Targeted Treatments

Skin Bar® portion of the assessment performed using retail testers/products or PRO products.

Version: 012220

connect with the tribe.



@DermalogicaCanadaEDU

@dermalinstitute



www.facebook.com/groups/dermalogicaCanadaProfessionals

www.facebook.com/dermalinstitute



@dermalogicaCDN

@dermalinstitute



www.youtube.com/dermalogica

www.youtube.com/dermalinstituteIDI

dermalogica education center

education.dermalogica.ca

dermalogica business center

business.dermalogica.ca