TUTORIAL AND BONUS TIPS

Creating The Thumbnail

Getting Started

Creating The Thumbnail- Before you can use the additional features, you must create a set of thumbnails.

Follow the directions on the next couple slides to get started.

Step 1 Enter Project Name- Type A Name You Will Want To Remember This Project By. This Will Be The Name On The Folder Where Your Thumbnails Will Live. You Will Be Able To Access These Thumbnails By Going To The Folder Name "Thumbs" On Your Desktop. Once You Click Into This Folder You Can Find All Of Your Previously Created Projects.

Step 2 Enter A Width- Enter A Number Would Want For Your Custom Sized Watermark Image Thumbnails. If You Want Full Size Watermarked Images, Leave This Box Blank

Step 3 Locate A Video- Before You Can Watermark Images With An Image, We Need To Create The Images (Thumbnails) That Will Be Watermarked. If You Do Not Already Have A Video On Your Computer, You Can Use The Download YouTube Video Feature To Download One From YouTube.

Step 4 Upload The Video- Click The Select Video Button, Find The Video File On Your Computer, Select It and Click Enter/Open.

Step 5 Add Metadata Optional- If You Would Like To Add Keyword Metadata To The Images, Enter The Keywords In The Box, If You Do Not Wish To Add Metadata To The Images, Leave The Box Blank.

Step 6 Click Make Thumbnails- Once You Click This Button, ThumbnailerWill Start Generating Thumbnails And Place Them In A New Folder With Your Project Name

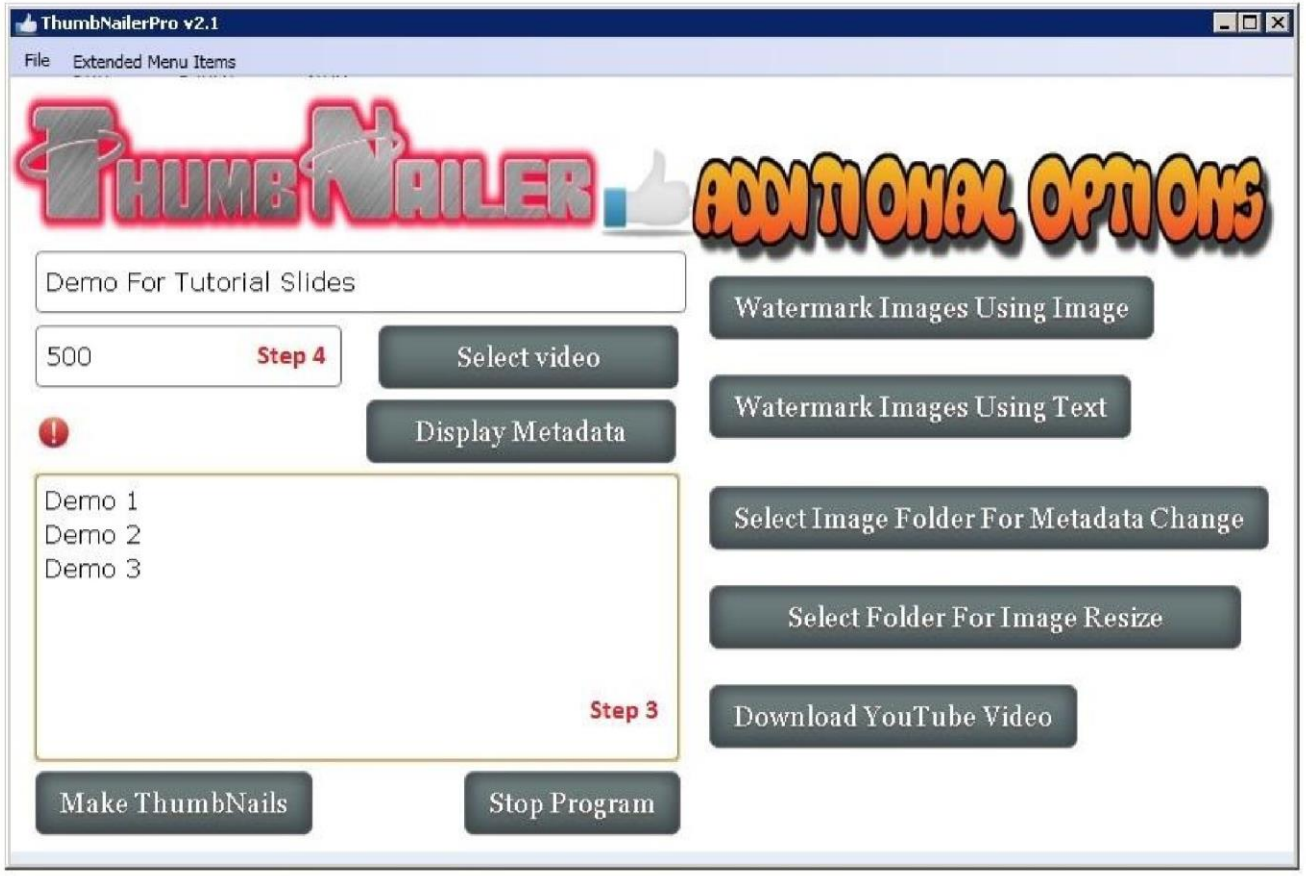

NOTE: The First Time You Run The Software You Will Get A Pop Up That Says Check For Latest Version.

You Will Also Notice A Green Spinning Circle And This Is A Sign The Tool Is Working. Once The Thumbnail Creation Process Is Complete, The Folders With Your Full Size And Custom Thumbnails Will Automatically Open In A New Window.

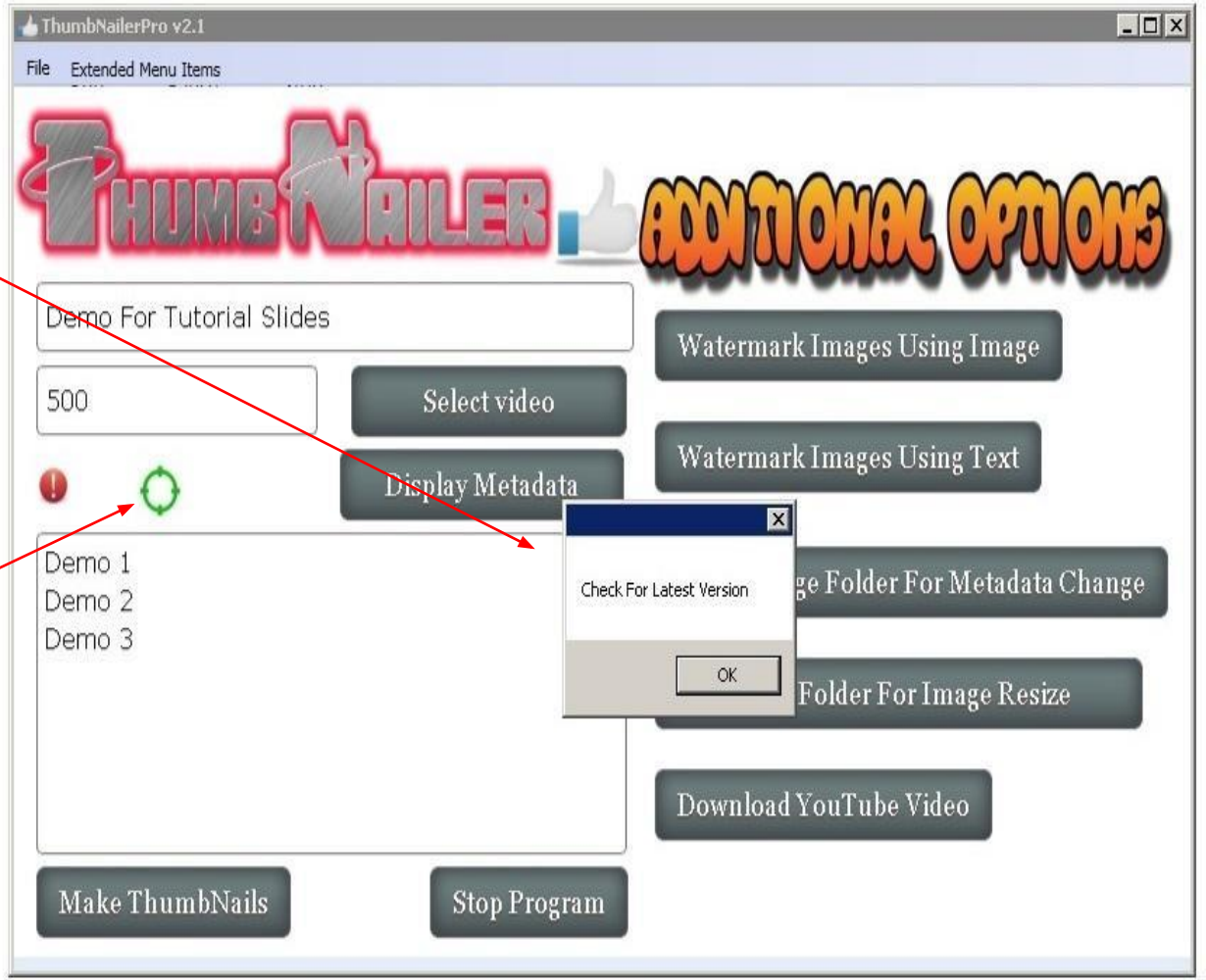

Purpose Of Feature

Watermark Images Using Image- This feature allows the user to add an image as a watermark.

The purpose of this feature is to protect the thumbnail from being stolen/reused by a competitor and to build brand awareness. It is recommend to use your company logo or some image related to your brand that your customers will always be able to remember you by.

Now let’s walk through the process.

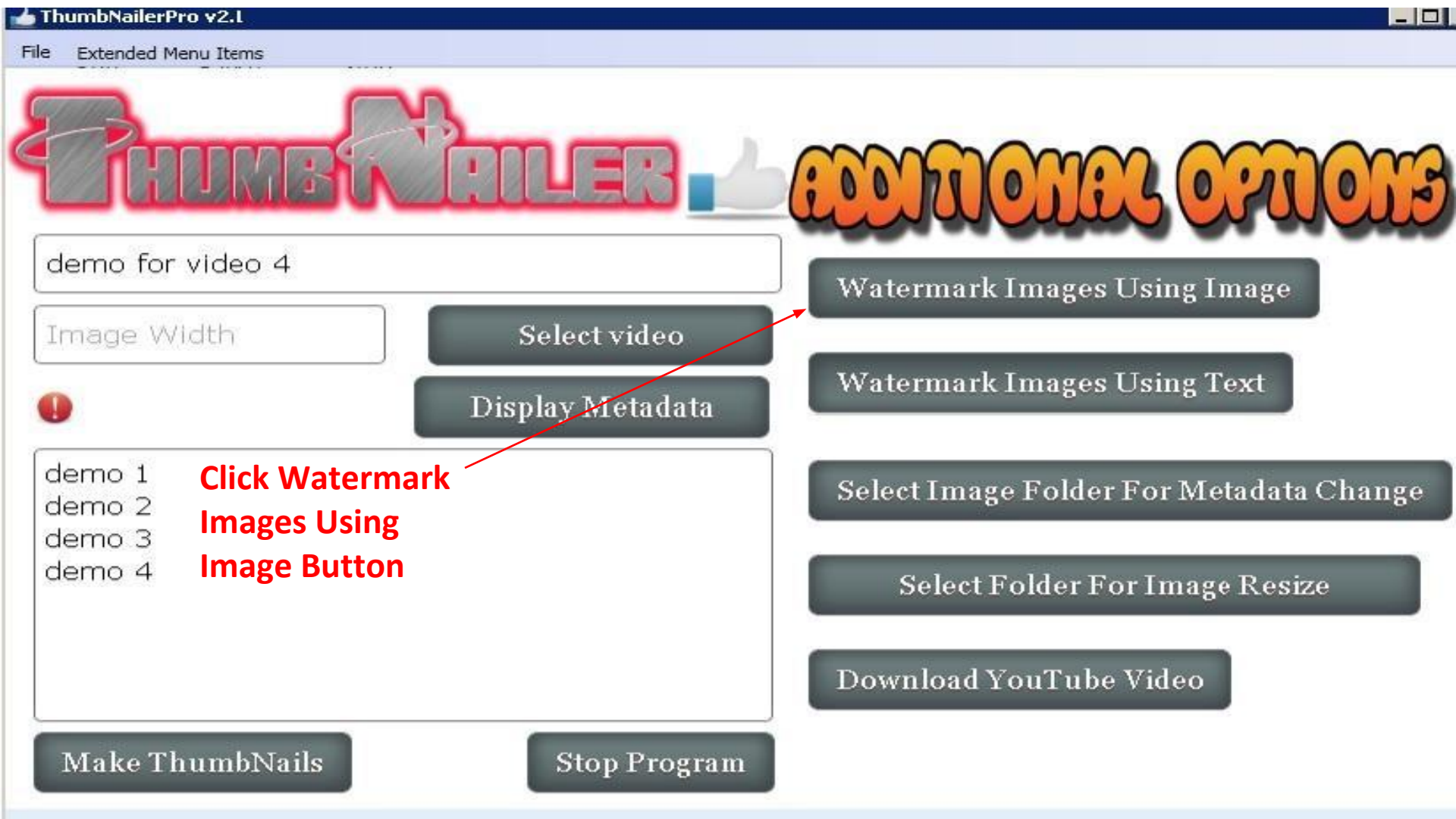
ThumbNailerPro v2.1
File
Extended Menu Items
ThumbNailer
Additional Options
demo for video 4
Image Width
Select video
Display Metadata
demo 1
demo 2
demo 3
demo 4
Click Watermark Images Using Image Button
Watermark Images Using Image
Watermark Images Using Text
Select Image Folder For Metadata Change
Select Folder For Image Resize
Download YouTube Video
Make ThumbNails
Stop Program

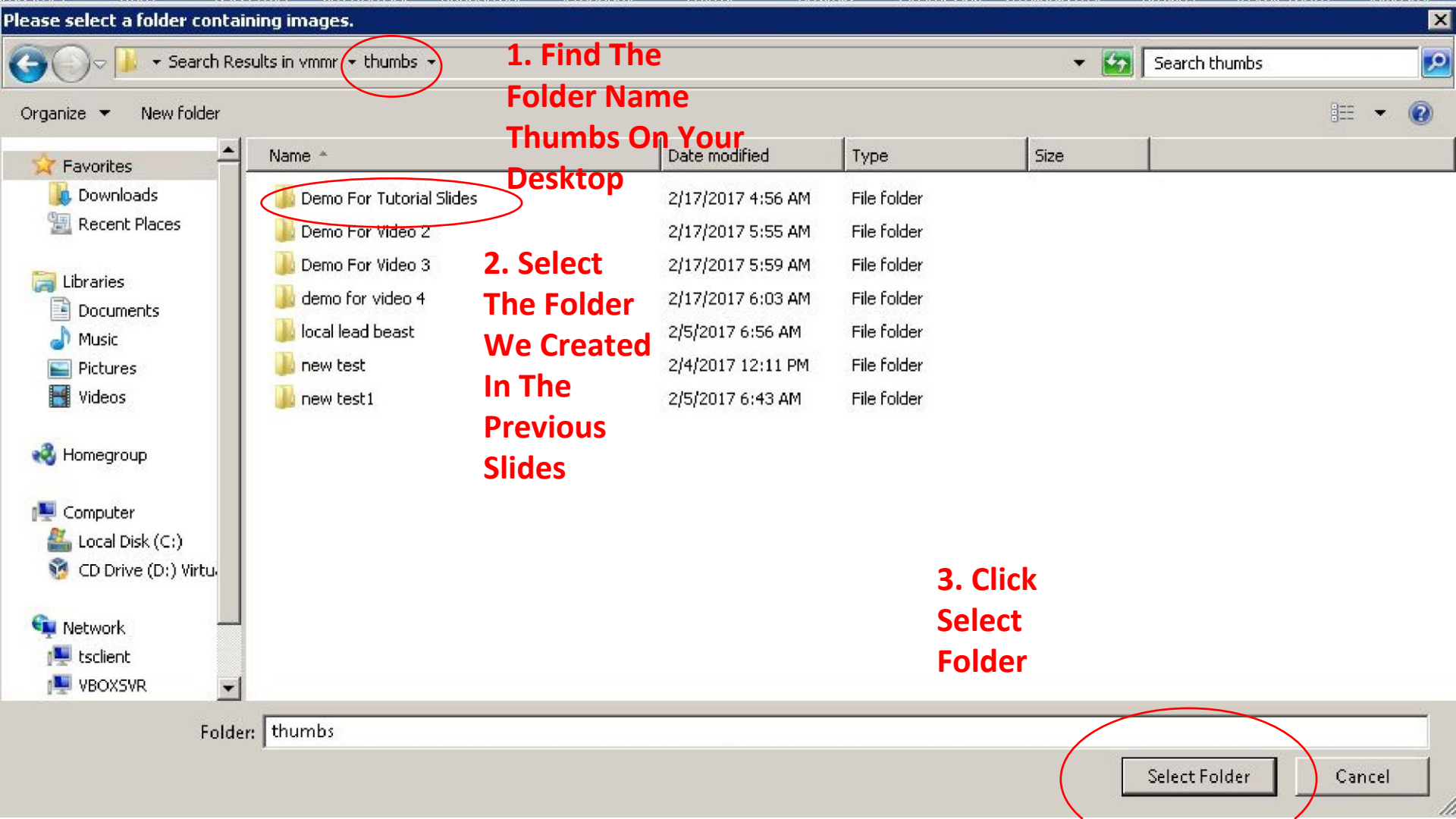
Please select a folder containing images.
Search Results in vmmr
thumbs
Search thumbs
Organize
New folder
1. Find The Folder Name Thumbs On Your Desktop
Favorites
Downloads
Recent Places
Libraries
Documents
Music
Pictures
Videos
Homegroup
Computer
Local Disk (C:)
CD Drive (D:) Virtu
Network
tsclient
VBOXSVR
Name
Date modified
Type
Size
Demo For Tutorial Slides
2/17/2017 4:56 AM
File folder
Demo For Video 2
2/17/2017 5:55 AM
File folder
Demo For Video 3
2/17/2017 5:59 AM
File folder
demo for video 4
2/17/2017 6:03 AM
File folder
local lead beast
2/5/2017 6:56 AM
File folder
new test
2/4/2017 12:11 PM
File folder
new test1
2/5/2017 6:43 AM
File folder
2. Select The Folder We Created In The Previous Slides
3. Click Select Folder
Folder:
thumbs
Select Folder
Cancel

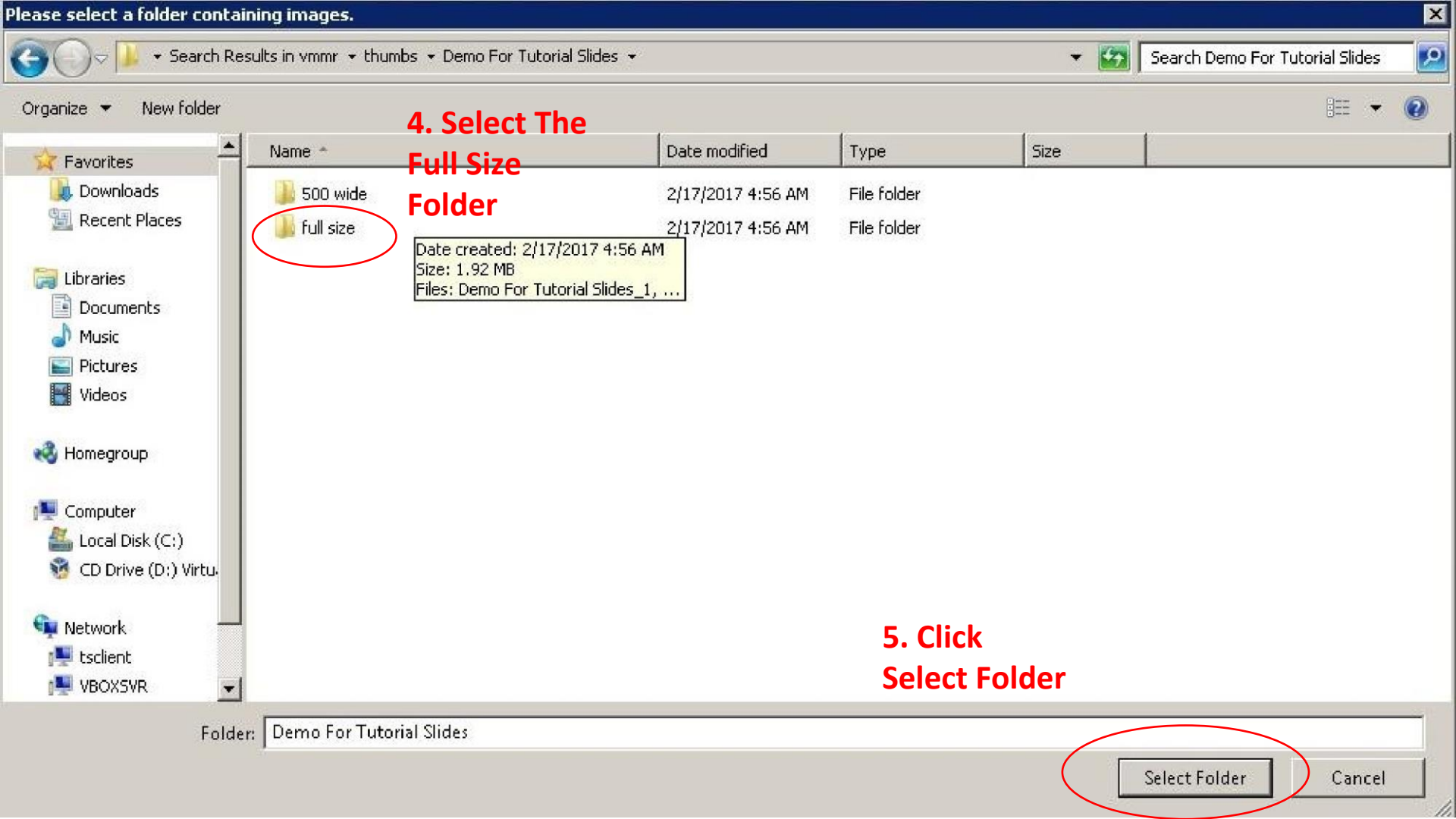
Please select a folder containing images.
Search Results in vmmr ▸ thumbs ▸ Demo For Tutorial Slides
Search Demo For Tutorial Slides
Organize
New folder
4. Select The Full Size Folder
Favorites
Downloads
Recent Places
Libraries
Documents
Music
Pictures
Videos
Homegroup
Computer
Local Disk (C:)
CD Drive (D:) Virtu
Network
tsclient
VBOXSVR
Name
Date modified
Type
Size
500 wide
2/17/2017 4:56 AM
File folder
full size
2/17/2017 4:56 AM
File folder
Date created: 2/17/2017 4:56 AM
Size: 1.92 MB
Files: Demo For Tutorial Slides_1, ...
5. Click Select Folder
Folder:
Demo For Tutorial Slides
Select Folder
Cancel

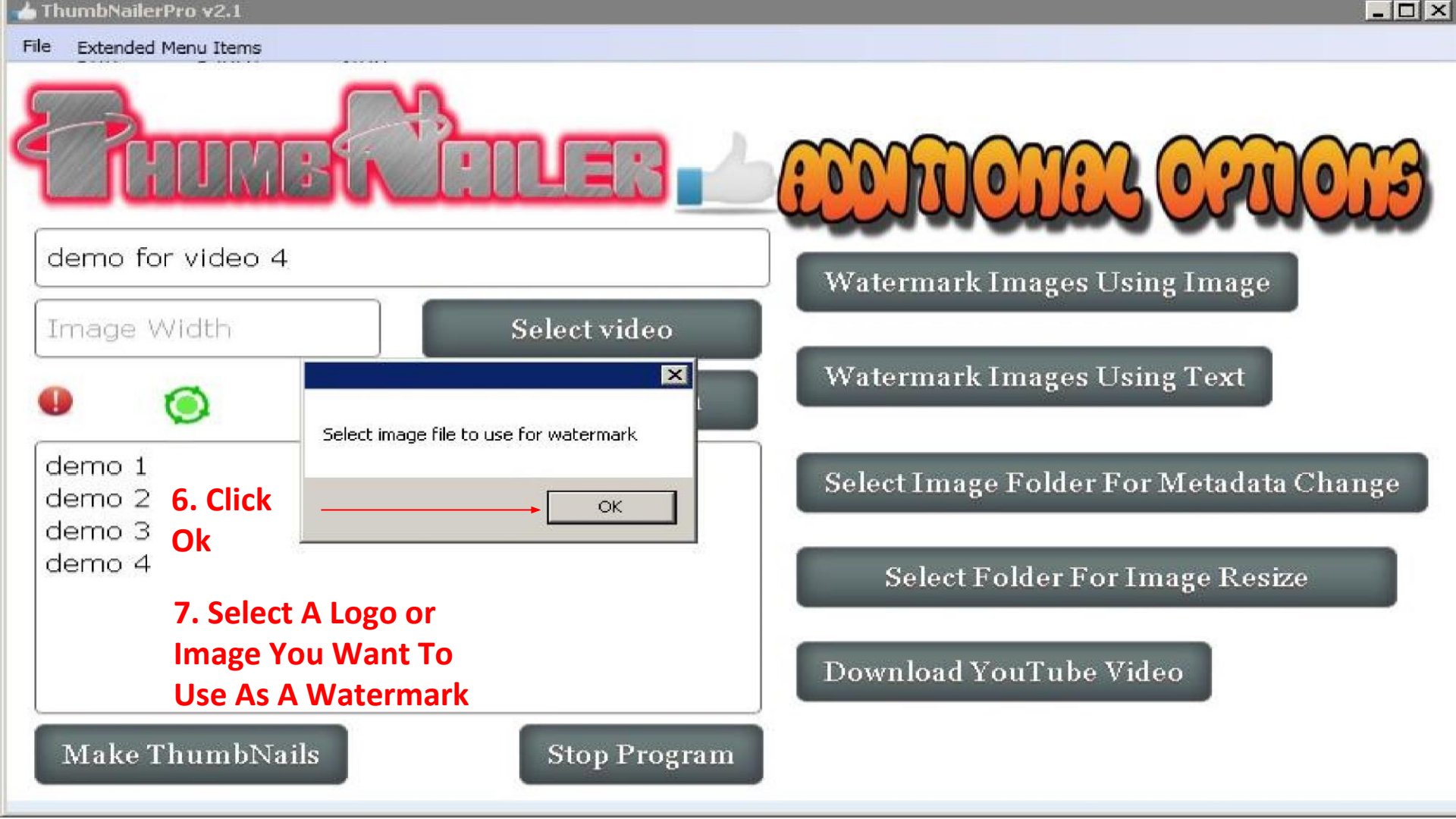
ThumbNailerPro v2.1
File
Extended Menu Items
THUMBNAILER
ADDITIONAL OPTIONS
demo for video 4
Image Width
Select video
Watermark Images Using Image
Watermark Images Using Text
Select Image Folder For Metadata Change
Select Folder For Image Resize
Download YouTube Video
Select image file to use for watermark
OK
demo 1
demo 2
demo 3
demo 4
6. Click Ok
7. Select A Logo or Image You Want To Use As A Watermark
Make ThumbNails
Stop Program

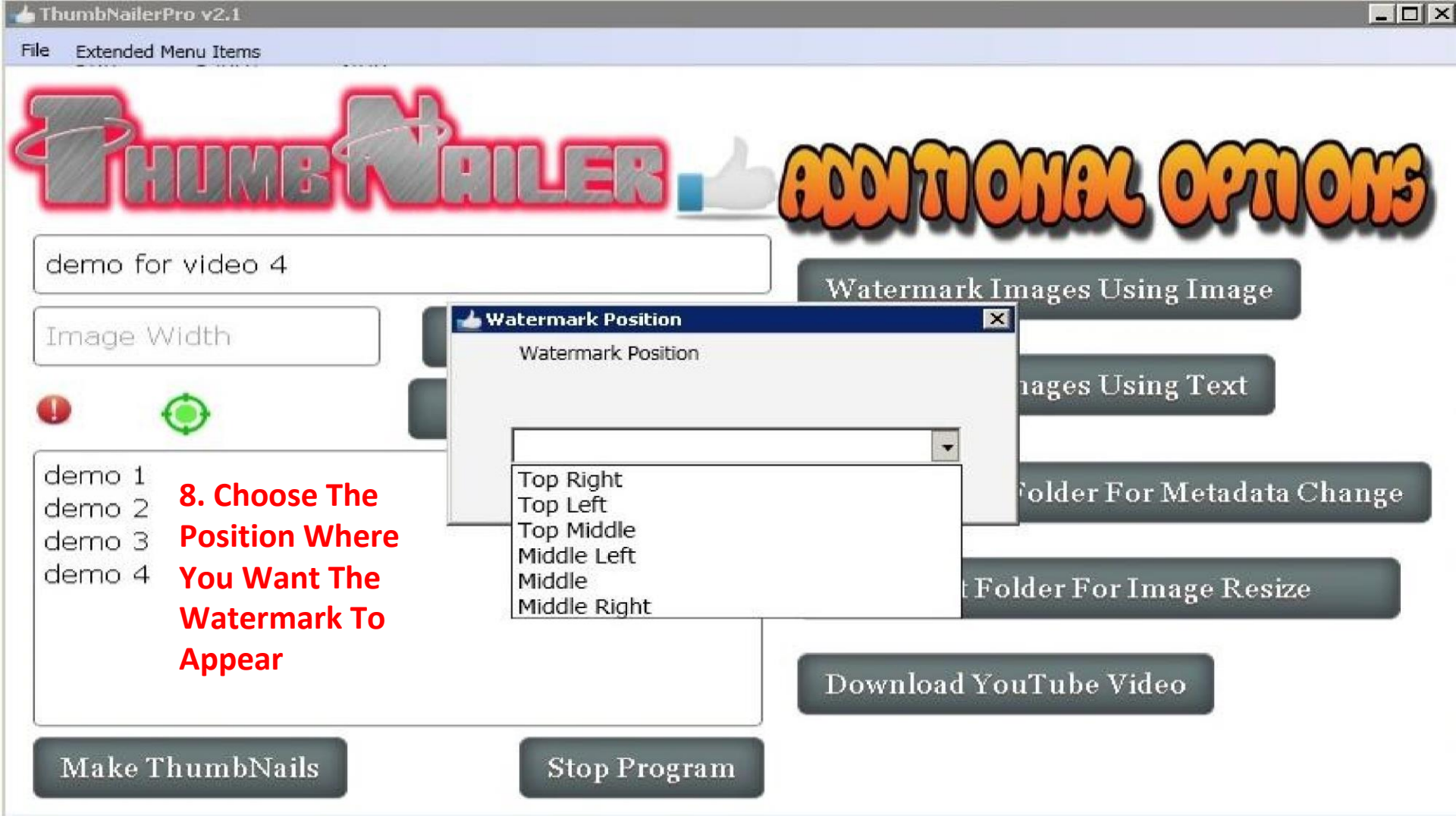
ThumbNailerPro v2.1
File
Extended Menu Items
ADDITIONAL OPTIONS
demo for video 4
Image Width
demo 1
demo 2
demo 3
demo 4
8. Choose The Position Where You Want The Watermark To Appear
Watermark Position
Watermark Position
Top Right
Top Left
Top Middle
Middle Left
Middle
Middle Right
Watermark Images Using Image
ages Using Text
Folder For Metadata Change
Folder For Image Resize
Download YouTube Video
Make ThumbNails
Stop Program

ThumbNailerPro v2.1
File
Extended Menu Items
ThumbNailer
Additional Options
demo for video 4
Image Width
Watermark Images Using Image
ages Using Text
Folder For Metadata Change
Folder For Image Resize
YouTube Video
demo 1
demo 2
demo 3
demo 4
9. Choose The Opacity. The Higher The Number the Darker The Image Will Appear.
Make ThumbNails
Stop Program
Set Watermark Opacity
Set Watermark Opacity
0
10
20
30
40
50
60
70
80
90
100

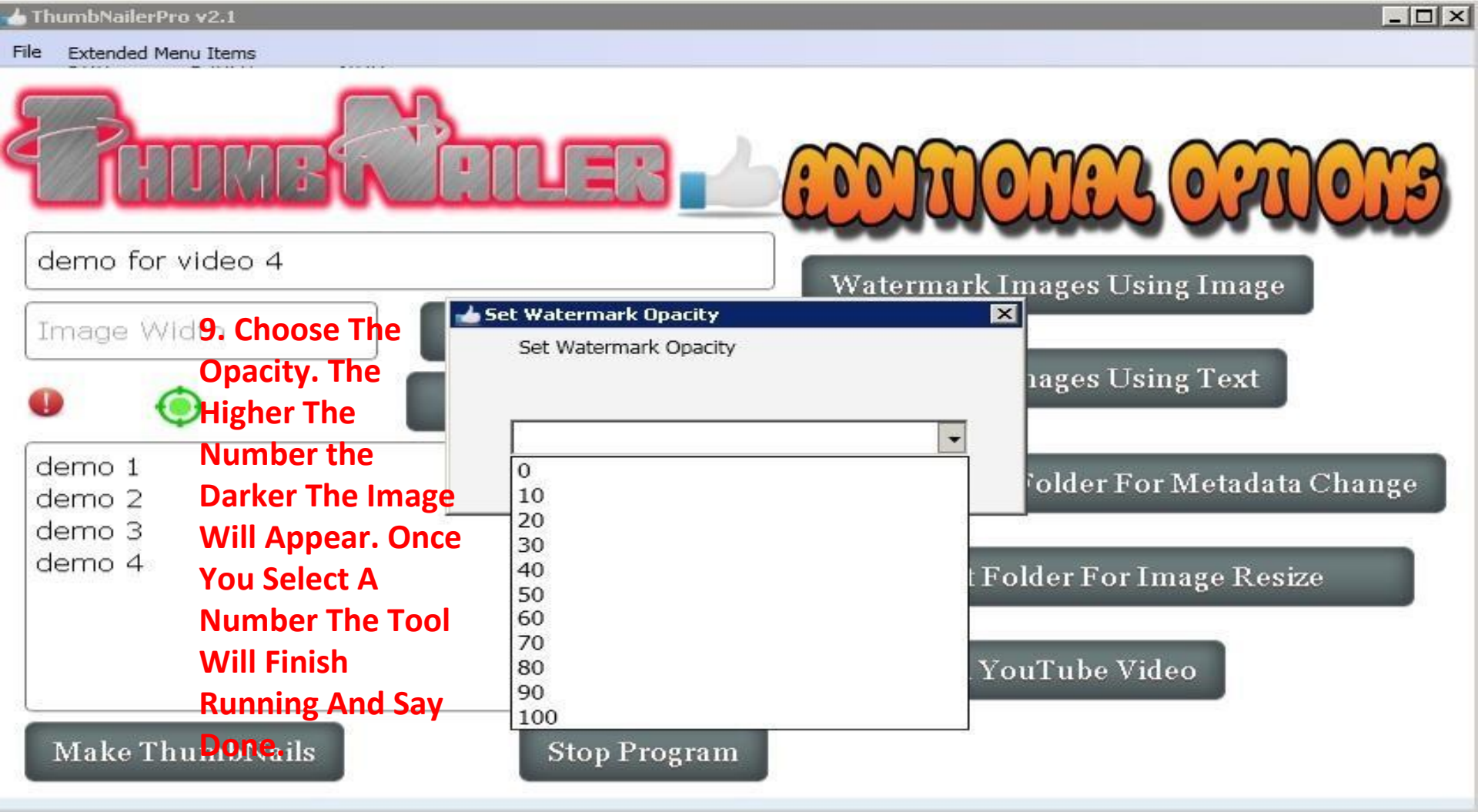
ThumbNailerPro v2.1
File
Extended Menu Items
ThumbNailer
Additional Options
demo for video 4
Image Width
demo 1
demo 2
demo 3
demo 4
9. Choose The Opacity. The Higher The Number the Darker The Image Will Appear. Once You Select A Number The Tool Will Finish Running And Say Done.
Set Watermark Opacity
Set Watermark Opacity
0
10
20
30
40
50
60
70
80
90
100
Watermark Images Using Image
ages Using Text
Folder For Metadata Change
Folder For Image Resize
YouTube Video
Make Thumbnails
Stop Program

Finding The Watermarked Images

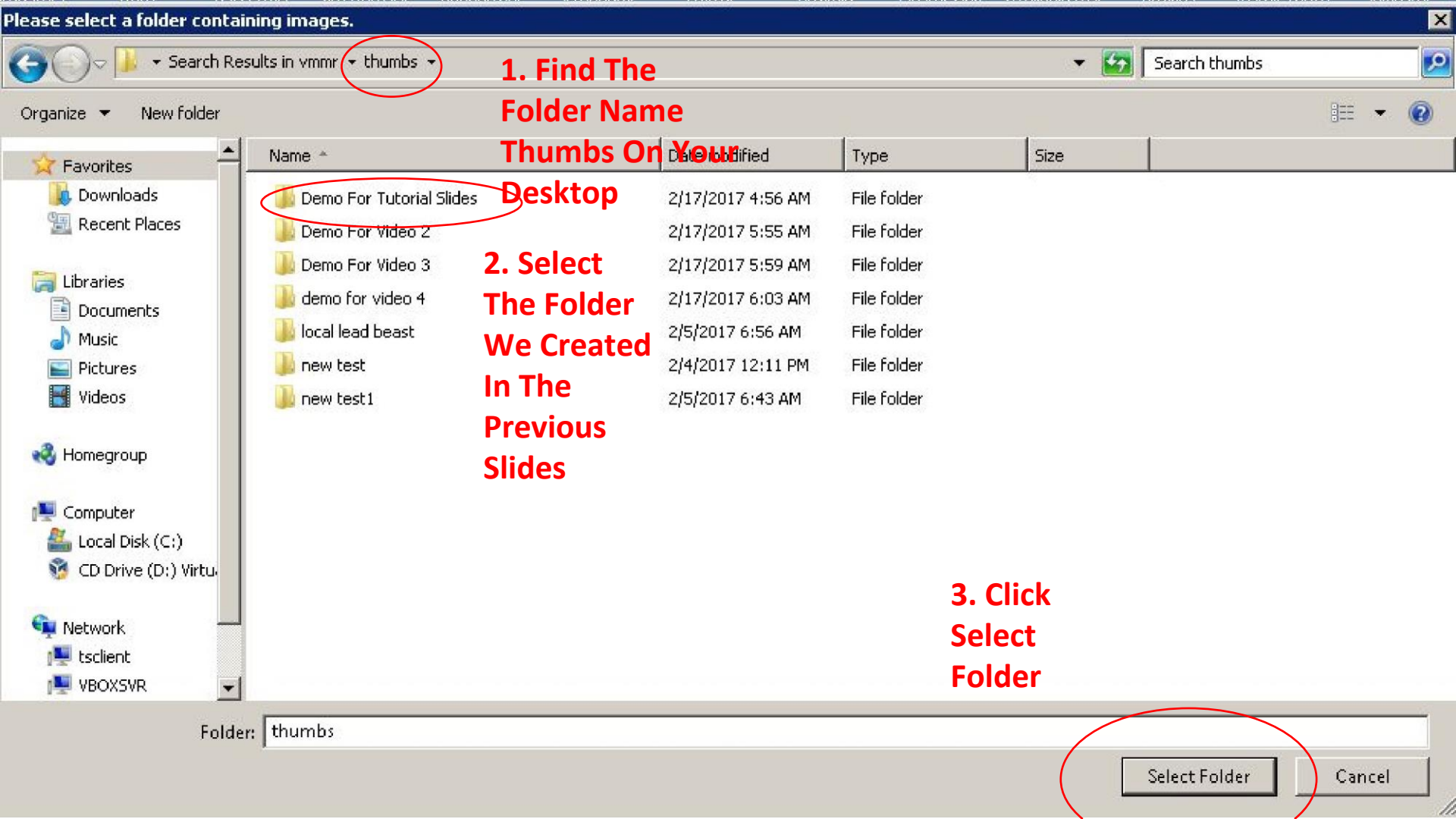
Please select a folder containing images.
Search Results in vmmr
thumbs
Search thumbs
Organize
New folder
1. Find The Folder Name Thumbs On Your Desktop
Favorites
Downloads
Recent Places
Libraries
Documents
Music
Pictures
Videos
Homegroup
Computer
Local Disk (C:)
CD Drive (D:) Virtu
Network
tsclient
VBOXSVR
Name
Date modified
Type
Size
Demo For Tutorial Slides
2/17/2017 4:56 AM
File folder
Demo For Video 2
2/17/2017 5:55 AM
File folder
Demo For Video 3
2/17/2017 5:59 AM
File folder
demo for video 4
2/17/2017 6:03 AM
File folder
local lead beast
2/5/2017 6:56 AM
File folder
new test
2/4/2017 12:11 PM
File folder
new test1
2/5/2017 6:43 AM
File folder
2. Select The Folder We Created In The Previous Slides
3. Click Select Folder
Folder:
thumbs
Select Folder
Cancel

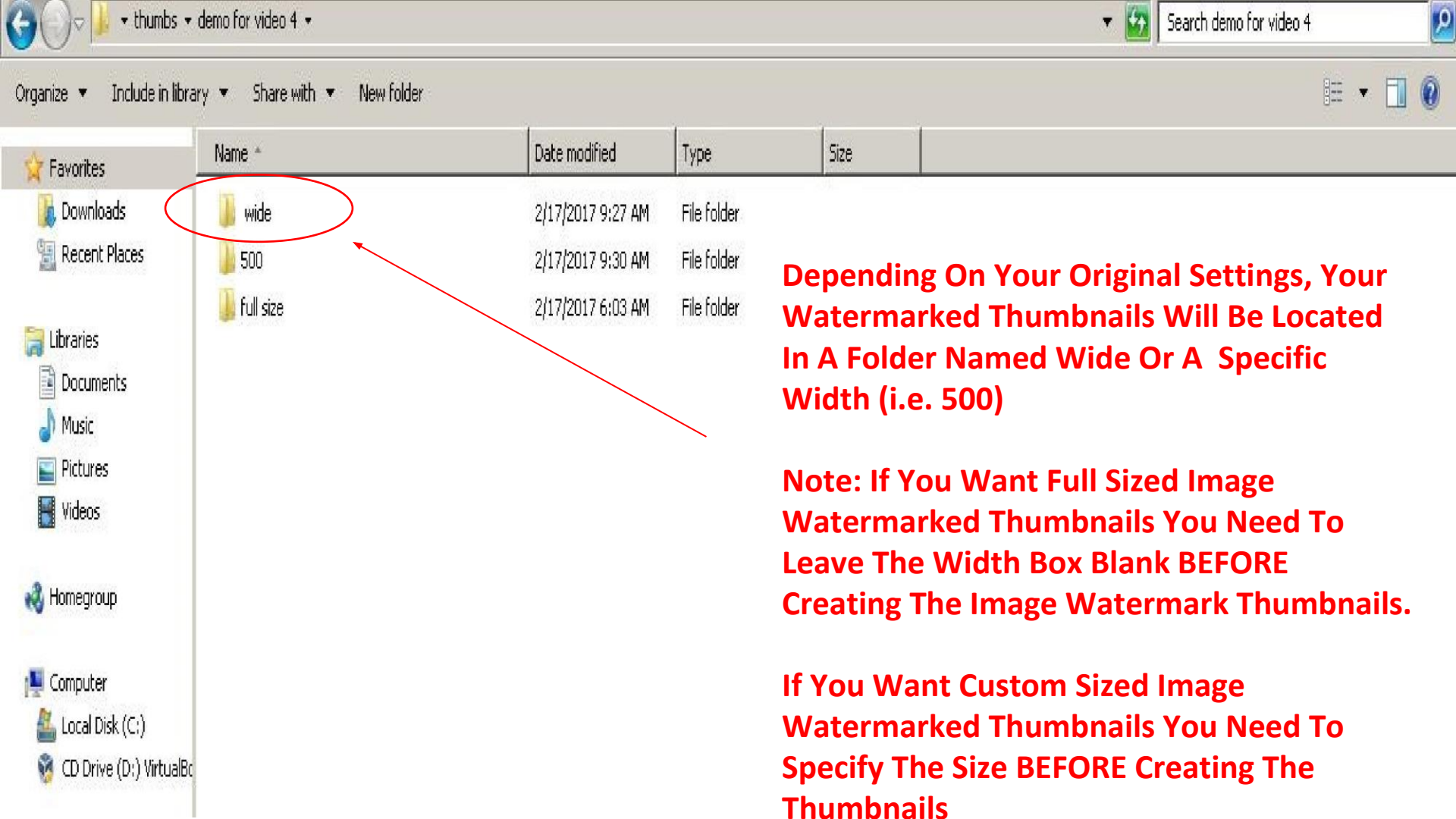
thumbs
demo for video 4
Search demo for video 4
Organize
Include in library
Share with
New folder
Favorites
Downloads
Recent Places
Libraries
Documents
Music
Pictures
Videos
Homegroup
Computer
Local Disk (C:)
CD Drive (D:) VirtualBo
Name
Date modified
Type
Size
wide
2/17/2017 9:27 AM
File folder
500
2/17/2017 9:30 AM
File folder
full size
2/17/2017 6:03 AM
File folder
Depending On Your Original Settings, Your Watermarked Thumbnails Will Be Located In A Folder Named Wide Or A Specific Width (i.e. 500)
Note: If You Want Full Sized Image Watermarked Thumbnails You Need To Leave The Width Box Blank BEFORE Creating The Image Watermark Thumbnails.
If You Want Custom Sized Image Watermarked Thumbnails You Need To Specify The Size BEFORE Creating The Thumbnails

Watermark Images Using Text

Step 1 Enter Project Name- Type A Name You Will Want To Remember This Project By. This Will Be The Name On The Folder Where Your Thumbnails Will Live. You Will Be Able To Access These Thumbnails By Going To The Folder Name "Thumbs" On Your Desktop. Once You Click Into This Folder You Can Find All Of Your Previously Created Projects.

Step 2 Enter A Width- Enter A Number Would Want For Your Custom Sized Watermark Image Thumbnails. If You Want Full Size Watermarked Images, Leave This Box Blank

Step 3 Locate A Video- Before You Can Watermark Images With An Image, We Need To Create The Images (Thumbnails) That Will Be Watermarked. If You Do Not Already Have A Video On Your Computer, You Can Use The Download YouTube Video Feature To Download One From YouTube.

Step 4 Upload The Video- Click The Select Video Button, Find The Video File On Your Computer, Select It and Click Enter/Open.

Step 5 Add Metadata Optional- If You Would Like To Add Keyword Metadata To The Images, Enter The Keywords In The Box, If You Do Not Wish To Add Metadata To The Images, Leave The Box Blank.

Step 6 Click Make Thumbnails- Once You Click This Button, ThumbnailerWill Start Generating Thumbnails And Place Them In A New Folder With Your Project Name

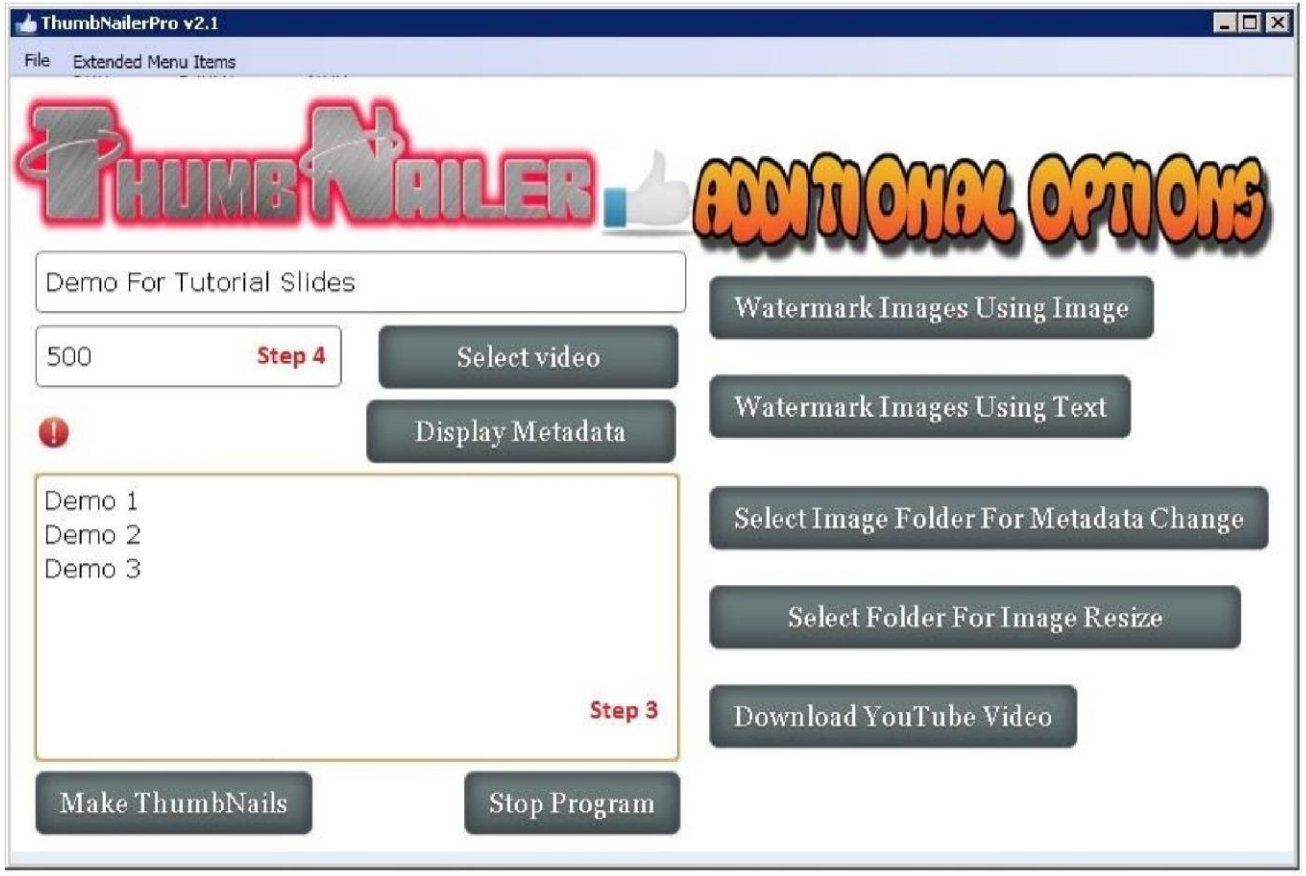

Purpose Of Feature

Watermark Images Using Text- This feature allows the user to add text as a watermark.

The purpose of this feature is to protect the image from being stolen/reused by a competitor and to build brand awareness. It is recommend to use a company phone number or website url where customers can get in contact with you.

Now let’s walk through the process.

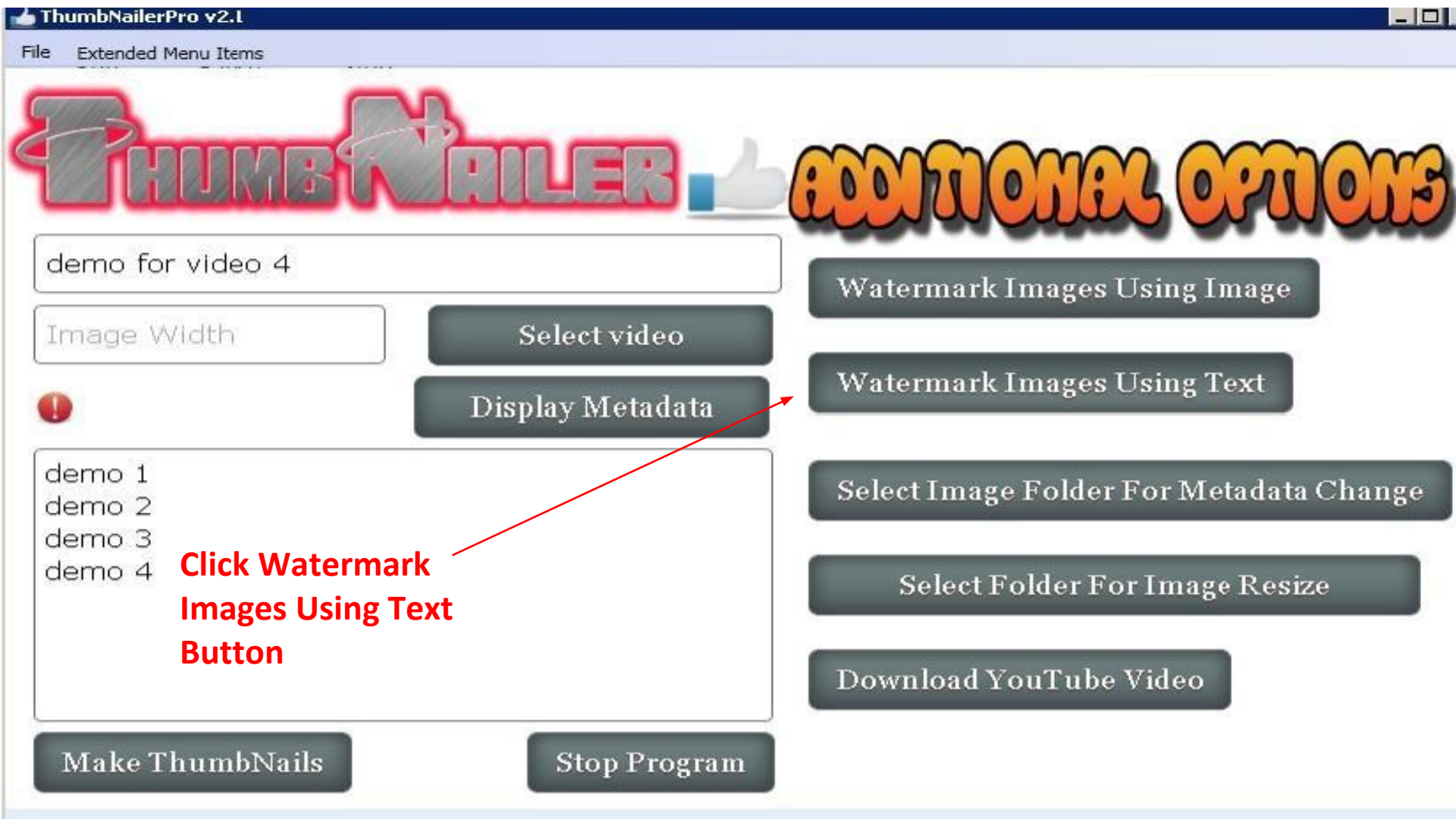
ThumbNailerPro v2.1
File
Extended Menu Items
ThumbNailer
ADDITIONAL OPTIONS
demo for video 4
Image Width
Select video
Display Metadata
demo 1
demo 2
demo 3
demo 4
Click Watermark Images Using Text Button
Make ThumbNails
Stop Program
Watermark Images Using Image
Watermark Images Using Text
Select Image Folder For Metadata Change
Select Folder For Image Resize
Download YouTube Video

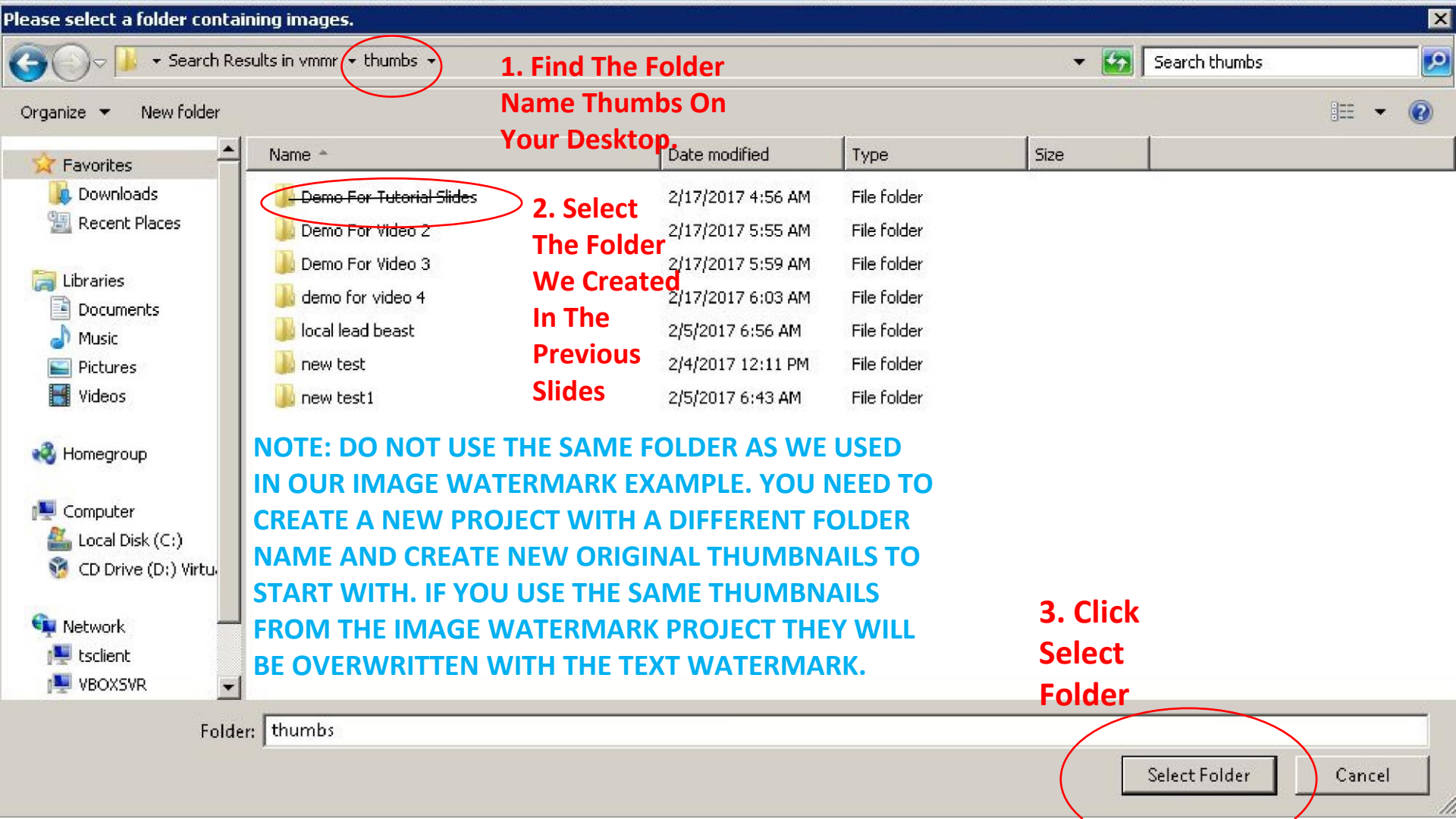
Please select a folder containing images.
Search Results in vmmr
thumbs
Search thumbs
Organize
New folder
1. Find The Folder Name Thumbs On Your Desktop.
Favorites
Downloads
Recent Places
Libraries
Documents
Music
Pictures
Videos
Homegroup
Computer
Local Disk (C:)
CD Drive (D:) Virtu
Network
tsclient
VBOXSVR
Name
Date modified
Type
Size
Demo For Tutorial Slides
Demo For Video 2
Demo For Video 3
demo for video 4
local lead beast
new test
new test1
2/17/2017 4:56 AM
2/17/2017 5:55 AM
2/17/2017 5:59 AM
2/17/2017 6:03 AM
2/5/2017 6:56 AM
2/4/2017 12:11 PM
2/5/2017 6:43 AM
File folder
2. Select The Folder We Created In The Previous Slides
NOTE: DO NOT USE THE SAME FOLDER AS WE USED IN OUR IMAGE WATERMARK EXAMPLE. YOU NEED TO CREATE A NEW PROJECT WITH A DIFFERENT FOLDER NAME AND CREATE NEW ORIGINAL THUMBNAILS TO START WITH. IF YOU USE THE SAME THUMBNAILS FROM THE IMAGE WATERMARK PROJECT THEY WILL BE OVERWRITTEN WITH THE TEXT WATERMARK.
3. Click Select Folder
Folder:
thumbs
Select Folder
Cancel

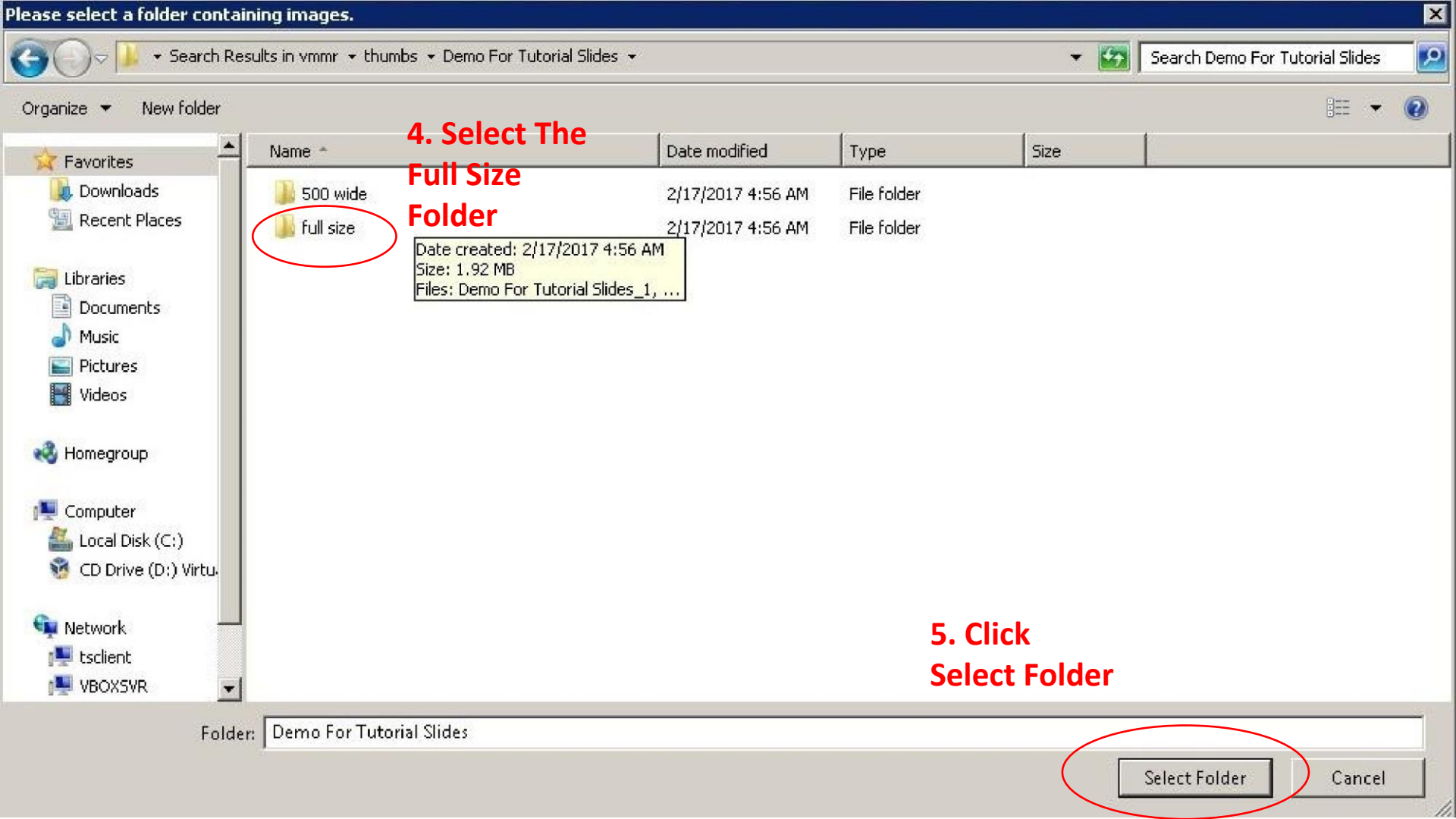
Please select a folder containing images.
Search Results in vmmr ▸ thumbs ▸ Demo For Tutorial Slides
Search Demo For Tutorial Slides
Organize
New folder
Favorites
Downloads
Recent Places
Libraries
Documents
Music
Pictures
Videos
Homegroup
Computer
Local Disk (C:)
CD Drive (D:) Virtu
Network
tsclient
VBOXSVR
Name
Date modified
Type
Size
500 wide
2/17/2017 4:56 AM
File folder
full size
2/17/2017 4:56 AM
File folder
Date created: 2/17/2017 4:56 AM
Size: 1.92 MB
Files: Demo For Tutorial Slides_1, ...
4. Select The Full Size Folder
5. Click Select Folder
Folder:
Demo For Tutorial Slides
Select Folder
Cancel

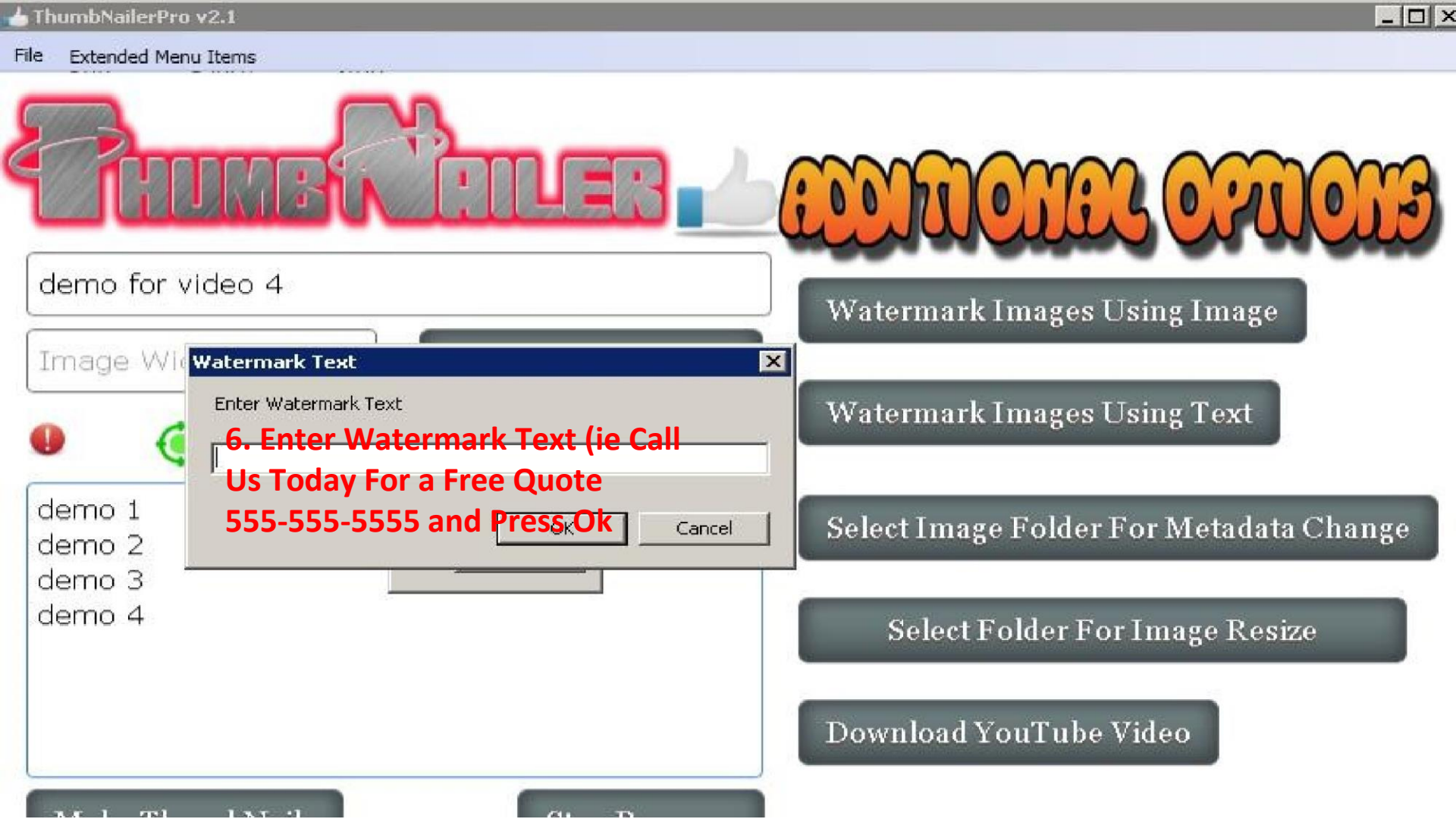
ThumbNailerPro v2.1
File
Extended Menu Items
ThumbNailer
ADDITIONAL OPTIONS
demo for video 4
Watermark Images Using Image
Watermark Images Using Text
Select Image Folder For Metadata Change
Select Folder For Image Resize
Download YouTube Video
demo 1
demo 2
demo 3
demo 4
Watermark Text
Enter Watermark Text
6. Enter Watermark Text (ie Call Us Today For a Free Quote 555-555-5555 and Press Ok
Ok
Cancel

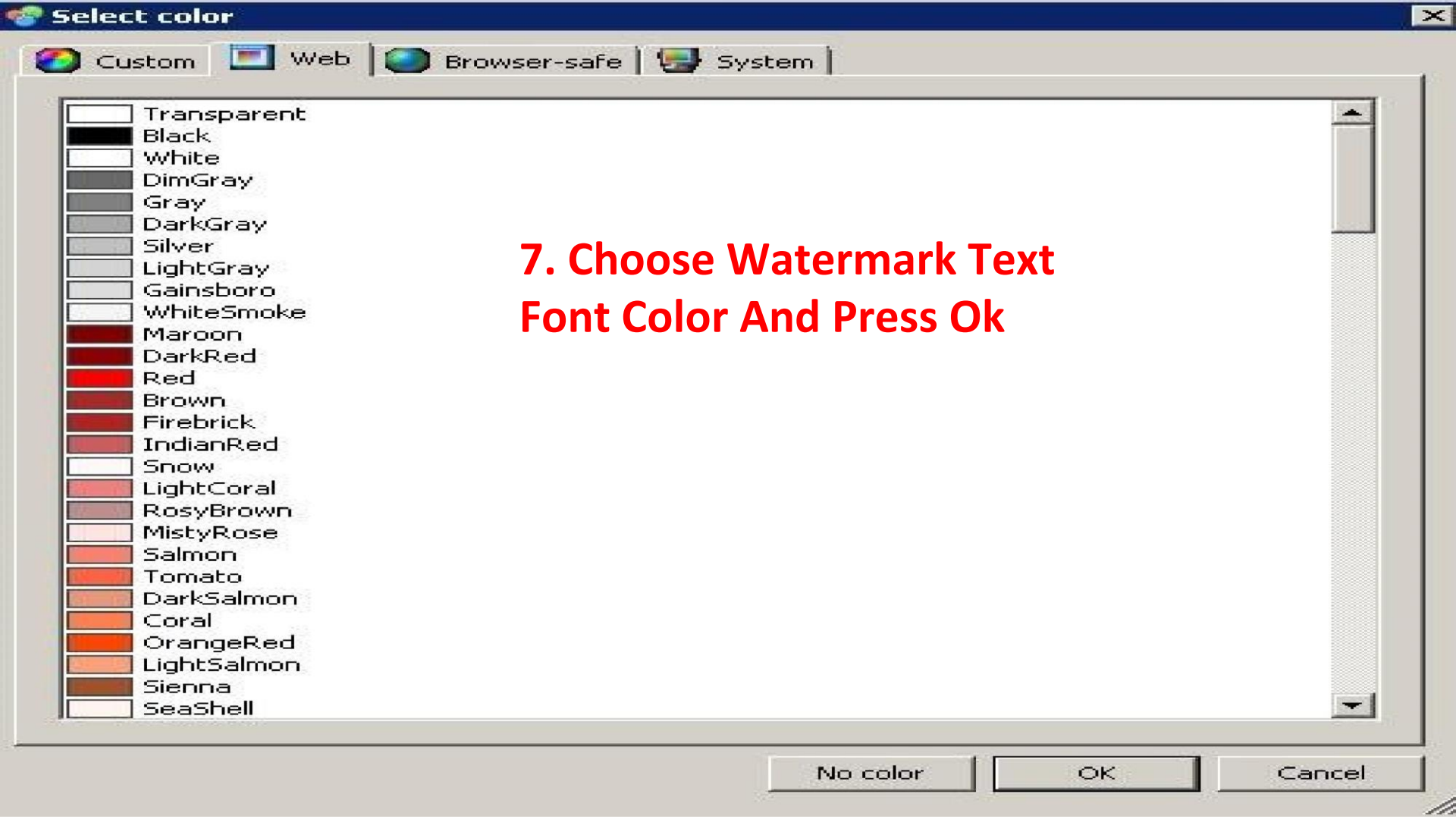
Select color
Custom
Web
Browser-safe
System
Transparent
Black
White
DimGray
Gray
DarkGray
Silver
LightGray
Gainsboro
WhiteSmoke
Maroon
DarkRed
Red
Brown
Firebrick
IndianRed
Snow
LightCoral
RosyBrown
MistyRose
Salmon
Tomato
DarkSalmon
Coral
OrangeRed
LightSalmon
Sienna
SeaShell
7. Choose Watermark Text
Font Color And Press Ok
No color
OK
Cancel

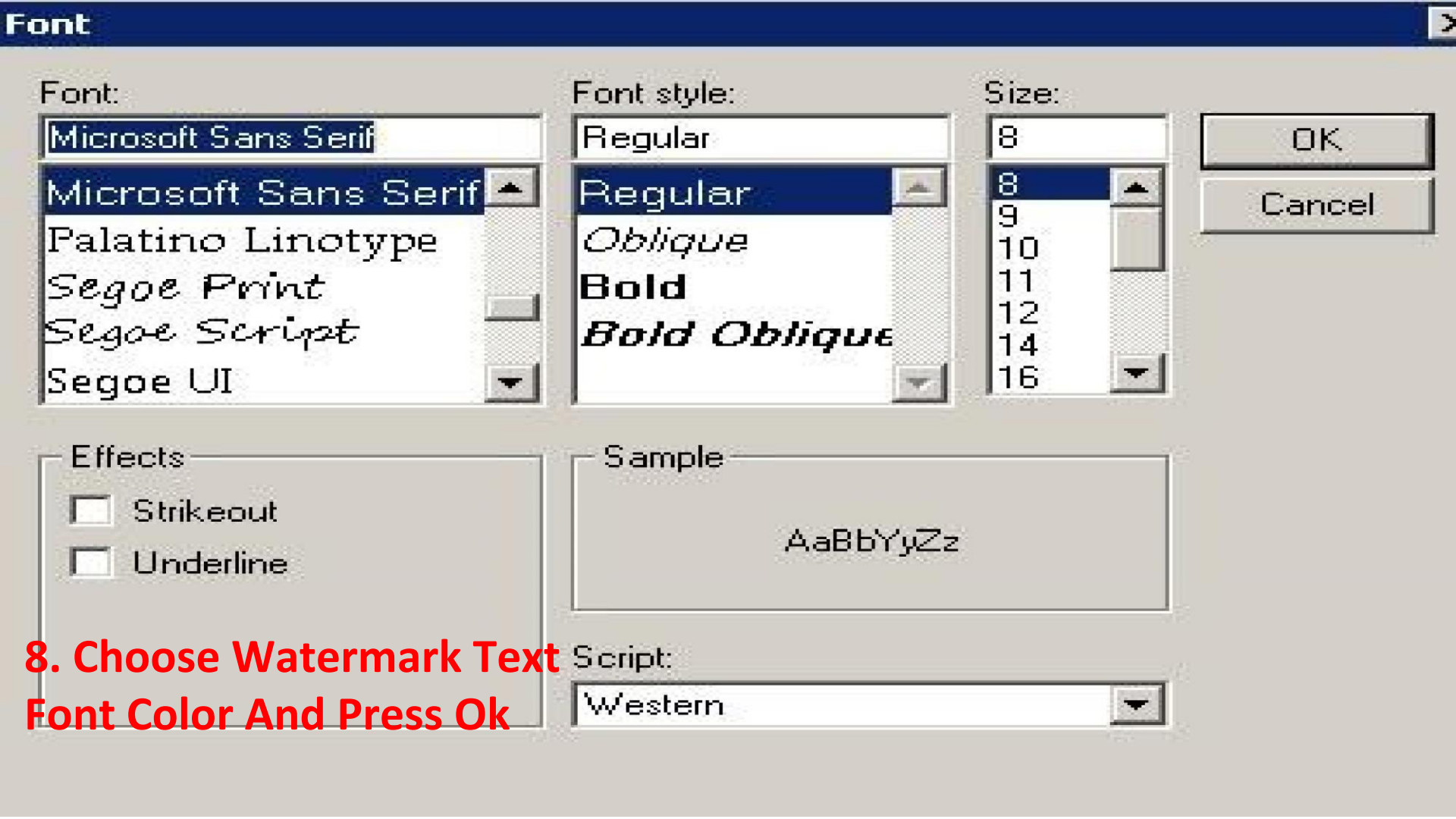
Font
Font:
Microsoft Sans Serif
Microsoft Sans Serif
Palatino Linotype
Segoe Print
Segoe Script
Segoe UI
Font style:
Regular
Regular
Oblique
Bold
Bold Oblique
Size:
8
8
9
10
11
12
14
16
OK
Cancel
Effects
Strikeout
Underline
Sample
AaBbYyZz
Script:
Western
8. Choose Watermark Text
Font Color And Press Ok

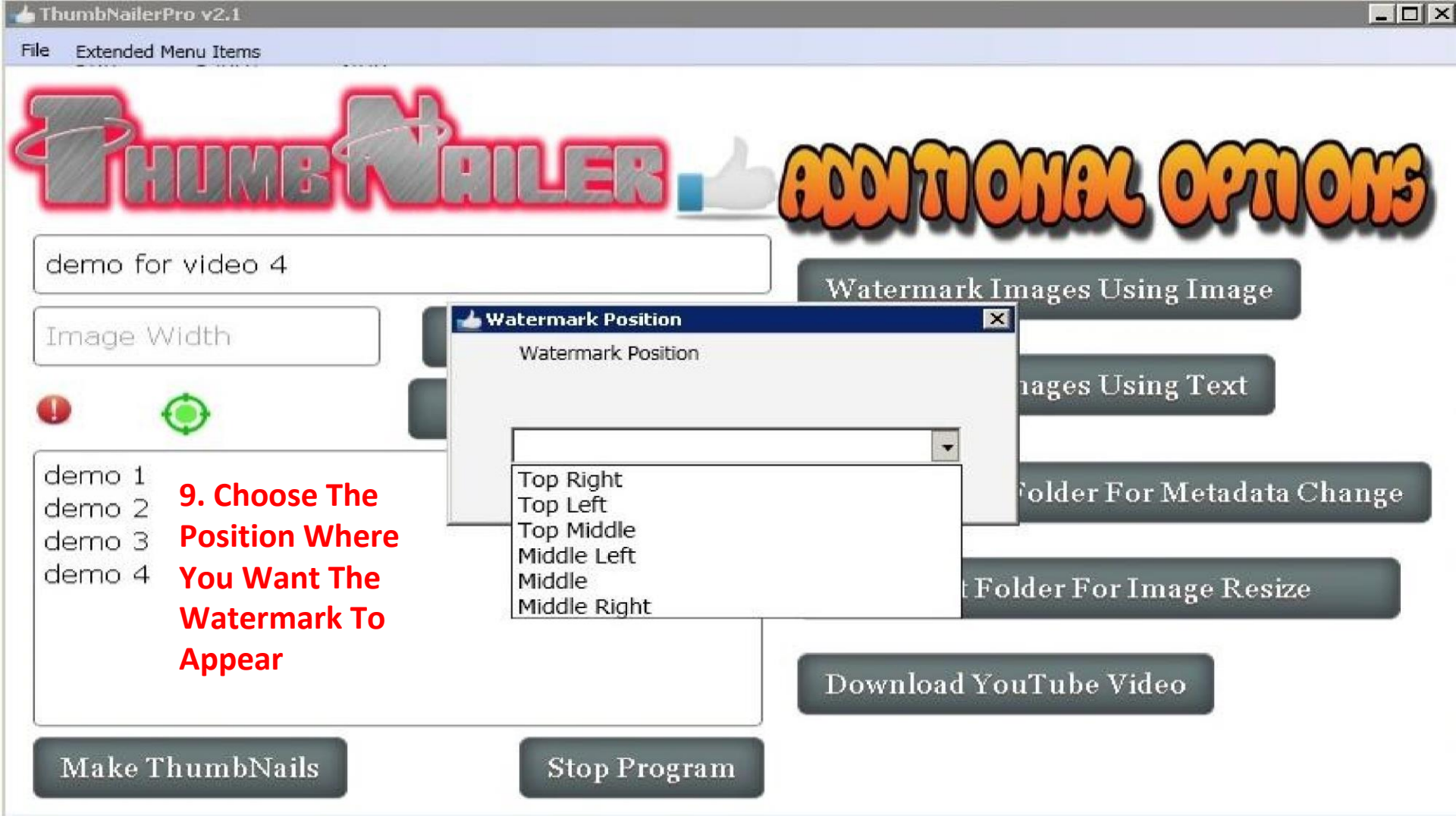
ThumbNailerPro v2.1
File
Extended Menu Items
ADDITIONAL OPTIONS
demo for video 4
Image Width
demo 1
demo 2
demo 3
demo 4
9. Choose The Position Where You Want The Watermark To Appear
Watermark Position
Watermark Position
Top Right
Top Left
Top Middle
Middle Left
Middle
Middle Right
Watermark Images Using Image
ages Using Text
Folder For Metadata Change
Folder For Image Resize
Download YouTube Video
Make ThumbNails
Stop Program

10. Choose The Opacity. The Higher The Number the Darker The Image Will Appear. Once You Select A Number The Tool Will Finish Running And Say Done.

Finding The Watermarked Images

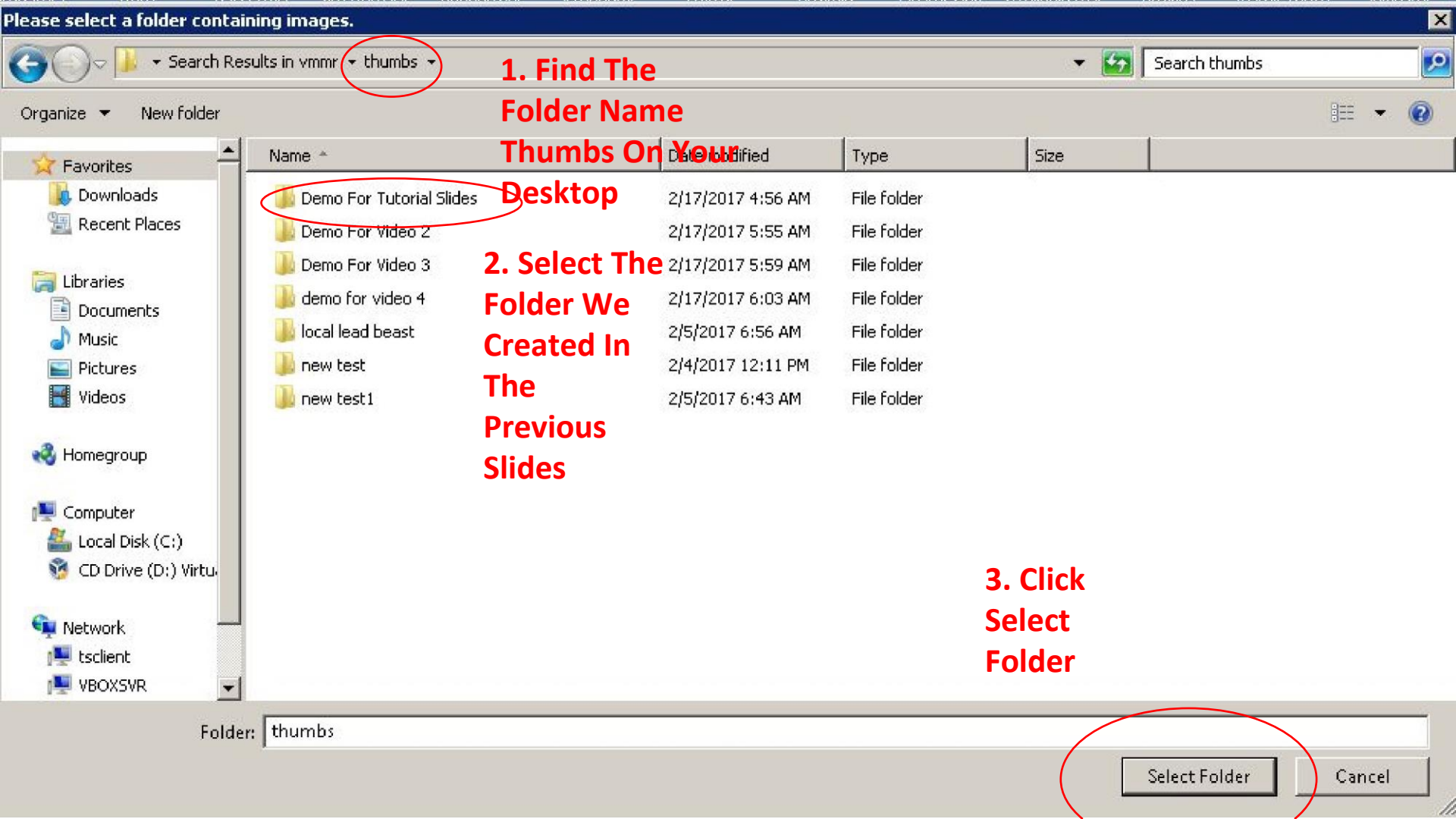
Please select a folder containing images.
Search Results in vmmr
thumbs
Search thumbs
Organize
New folder
1. Find The Folder Name Thumbs On Your Desktop
2. Select The Folder We Created In The Previous Slides
3. Click Select Folder
Favorites
Downloads
Recent Places
Libraries
Documents
Music
Pictures
Videos
Homegroup
Computer
Local Disk (C:)
CD Drive (D:) Virtu
Network
tsclient
VBOXSVR
Name
Date modified
Type
Size
Demo For Tutorial Slides 2/17/2017 4:56 AM File folder
Demo For Video 2 2/17/2017 5:55 AM File folder
Demo For Video 3 2/17/2017 5:59 AM File folder
demo for video 4 2/17/2017 6:03 AM File folder
local lead beast 2/5/2017 6:56 AM File folder
new test 2/4/2017 12:11 PM File folder
new test1 2/5/2017 6:43 AM File folder
Folder:
thumbs
Select Folder
Cancel

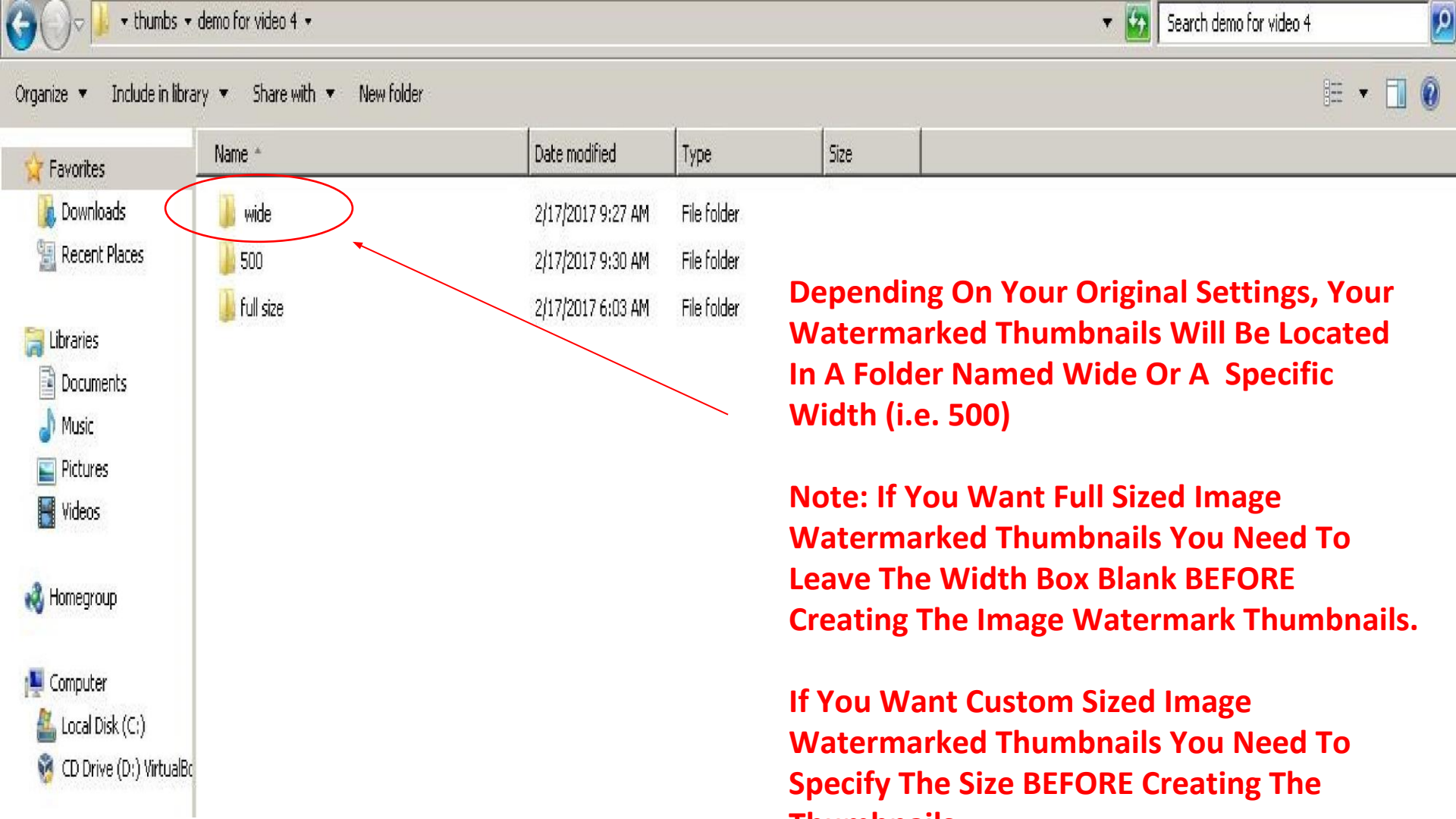
thumbs
demo for video 4
Search demo for video 4
Organize
Include in library
Share with
New folder
Favorites
Downloads
Recent Places
Libraries
Documents
Music
Pictures
Videos
Homegroup
Computer
Local Disk (C:)
CD Drive (D:) VirtualBo
Name
Date modified
Type
Size
wide
2/17/2017 9:27 AM
File folder
500
2/17/2017 9:30 AM
File folder
full size
2/17/2017 6:03 AM
File folder
Depending On Your Original Settings, Your Watermarked Thumbnails Will Be Located In A Folder Named Wide Or A Specific Width (i.e. 500)
Note: If You Want Full Sized Image Watermarked Thumbnails You Need To Leave The Width Box Blank BEFORE Creating The Image Watermark Thumbnails.
If You Want Custom Sized Image Watermarked Thumbnails You Need To Specify The Size BEFORE Creating The

Select Image Folder For Metadata Change

Purpose Of Feature

Select Image Folder For Metadata Change-This feature allows the user to bulk edit the metadata for a set of Thumbnails in the selected folder.

The purpose of this feature is to wipe the existing metadata from a set of Thumbnails and replace it with whatever meta data (keywords) the user would like to enter. It is

recommend to use this feature in order to strip out any competitor data and make your thumbnails more keyword relevant to the keywords you are trying to rank for. Now let’s walk through the process.

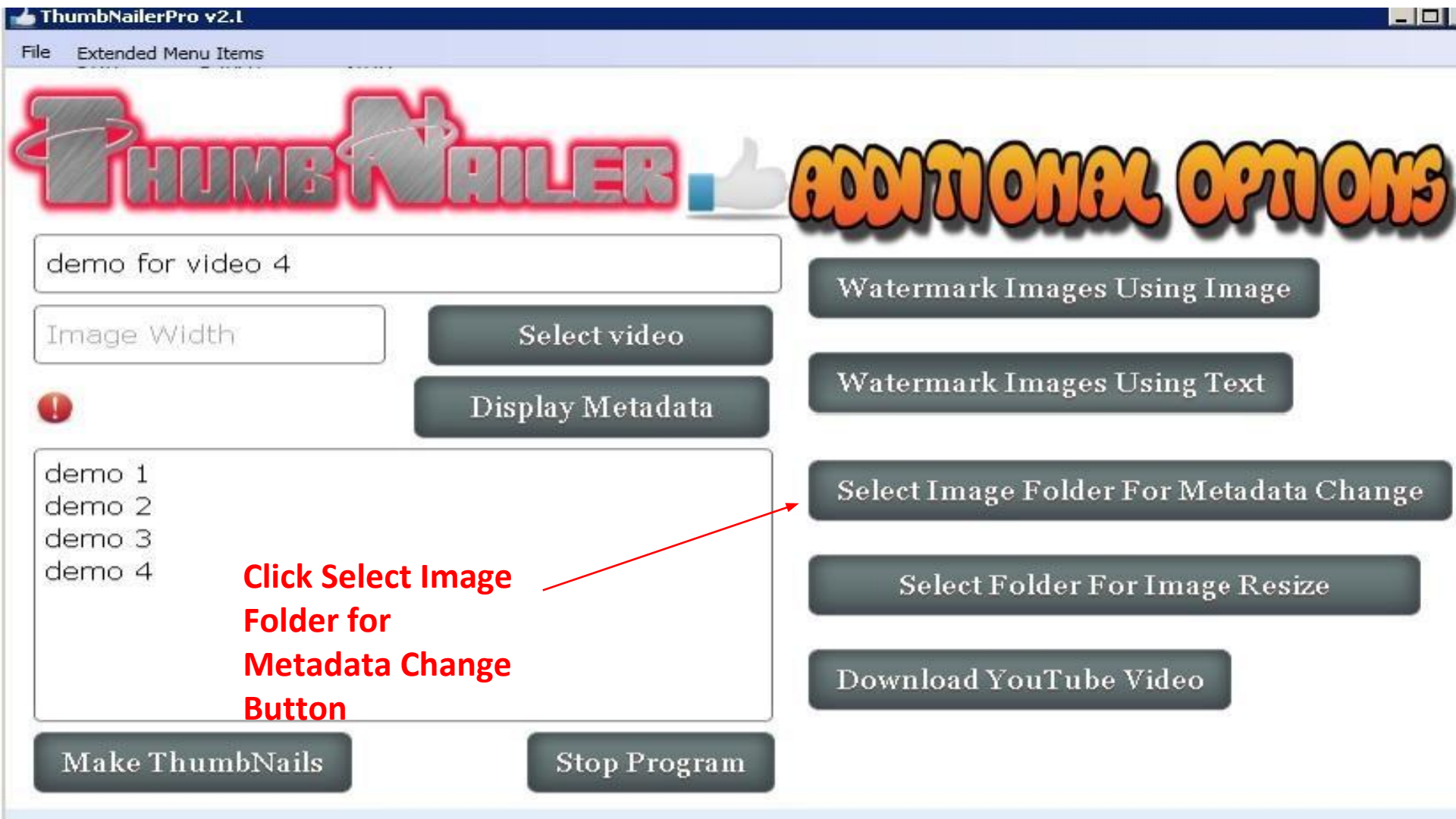
ThumbNailerPro v2.1
File
Extended Menu Items
ThumbNailer
ADDITIONAL OPTIONS
demo for video 4
Image Width
Select video
Display Metadata
demo 1
demo 2
demo 3
demo 4
Click Select Image Folder for Metadata Change Button
Make ThumbNails
Stop Program
Watermark Images Using Image
Watermark Images Using Text
Select Image Folder For Metadata Change
Select Folder For Image Resize
Download YouTube Video

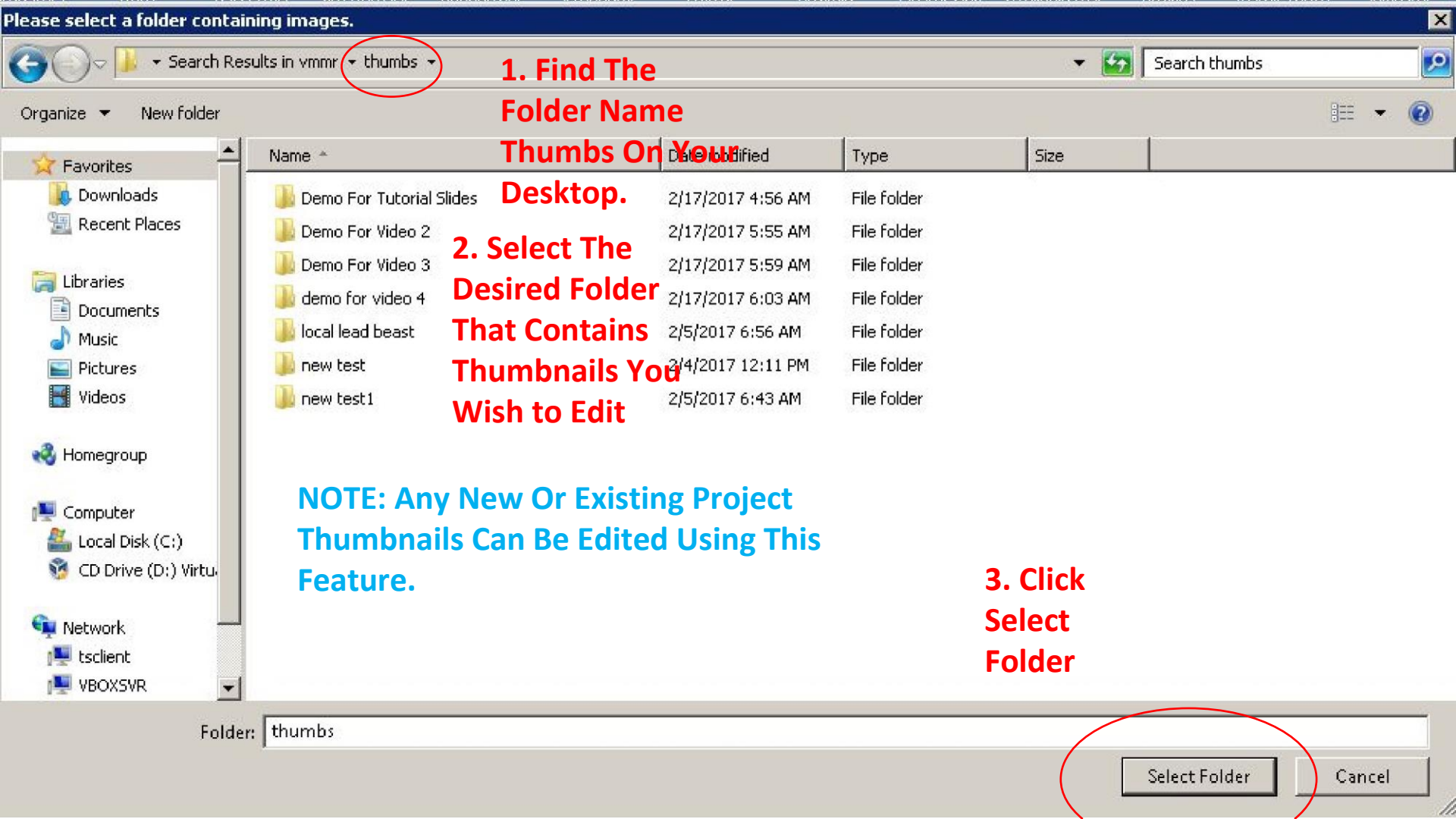
Please select a folder containing images.
Search Results in vmmr
thumbs
Search thumbs
Organize
New folder
1. Find The Folder Name Thumbs On Your Desktop.
Favorites
Downloads
Recent Places
Libraries
Documents
Music
Pictures
Videos
Homegroup
Computer
Local Disk (C:)
CD Drive (D:) Virtu
Network
tsclient
VBOXSVR
Name
Date modified
Type
Size
Demo For Tutorial Slides 2/17/2017 4:56 AM File folder
Demo For Video 2 2/17/2017 5:55 AM File folder
Demo For Video 3 2/17/2017 5:59 AM File folder
demo for video 4 2/17/2017 6:03 AM File folder
local lead beast 2/5/2017 6:56 AM File folder
new test 2/4/2017 12:11 PM File folder
new test1 2/5/2017 6:43 AM File folder
2. Select The Desired Folder That Contains Thumbnails You Wish to Edit
NOTE: Any New Or Existing Project Thumbnails Can Be Edited Using This Feature.
3. Click Select Folder
Folder:
thumbs
Select Folder
Cancel

Select Folder For Image Resize

Purpose Of Feature

Select Image Folder For Image Resize-This feature allows the user to bulk edit the size for a set of Thumbnails in the selected folder.

The purpose of this feature is to bulk resize images to the users desires. Thumbnails can be used for other purposes such as social media posts, banners, fliers or other types of advertisements.

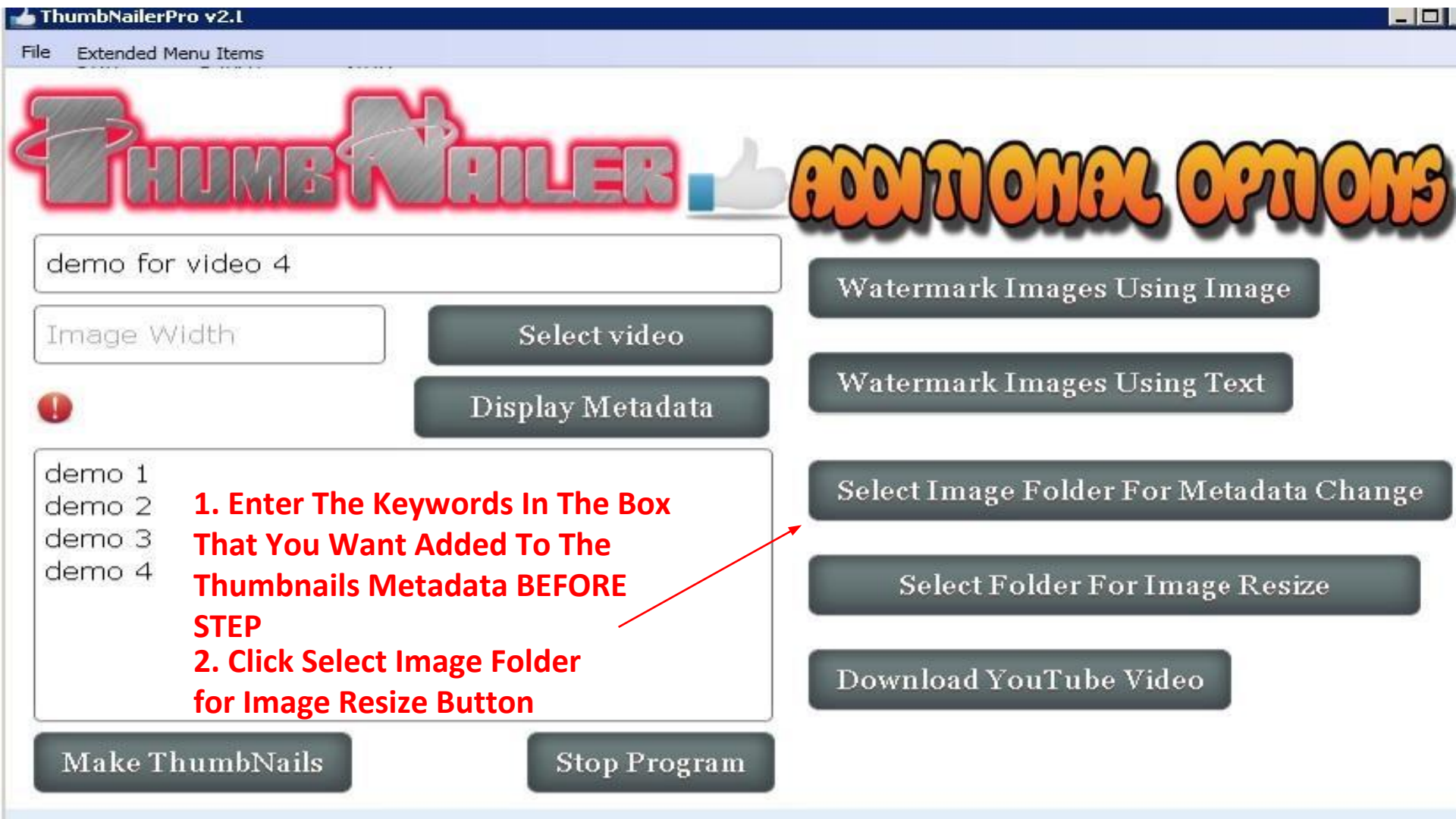
ThumbNailerPro v2.1
File
Extended Menu Items
ThumbNailer
ADDITIONAL OPTIONS
demo for video 4
Image Width
Select video
Display Metadata
demo 1
demo 2
demo 3
demo 4
1. Enter The Keywords In The Box That You Want Added To The Thumbnails Metadata BEFORE STEP
2. Click Select Image Folder for Image Resize Button
Watermark Images Using Image
Watermark Images Using Text
Select Image Folder For Metadata Change
Select Folder For Image Resize
Download YouTube Video
Make ThumbNails
Stop Program

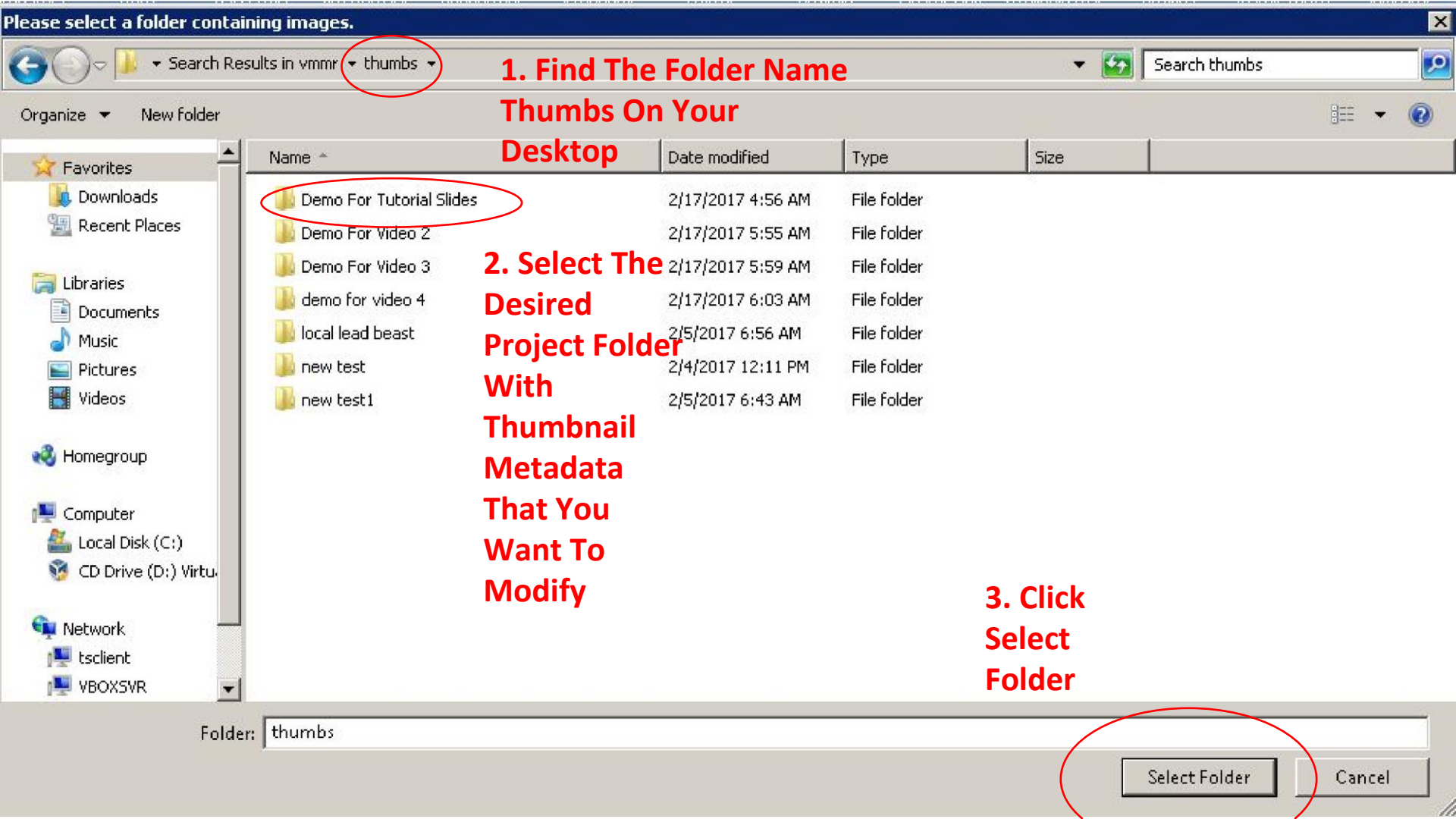
Please select a folder containing images.
Search Results in vmmr
thumbs
1. Find The Folder Name Thumbs On Your Desktop
Search thumbs
Organize
New folder
Favorites
Downloads
Recent Places
Libraries
Documents
Music
Pictures
Videos
Homegroup
Computer
Local Disk (C:)
CD Drive (D:) Virtu
Network
tsclient
VBOXSVR
Name
Date modified
Type
Size
Demo For Tutorial Slides
2/17/2017 4:56 AM
File folder
Demo For Video 2
2/17/2017 5:55 AM
File folder
Demo For Video 3
2/17/2017 5:59 AM
File folder
demo for video 4
2/17/2017 6:03 AM
File folder
local lead beast
2/5/2017 6:56 AM
File folder
new test
2/4/2017 12:11 PM
File folder
new test1
2/5/2017 6:43 AM
File folder
2. Select The Desired Project Folder With Thumbnail Metadata That You Want To Modify
3. Click Select Folder
Folder:
thumbs
Select Folder
Cancel

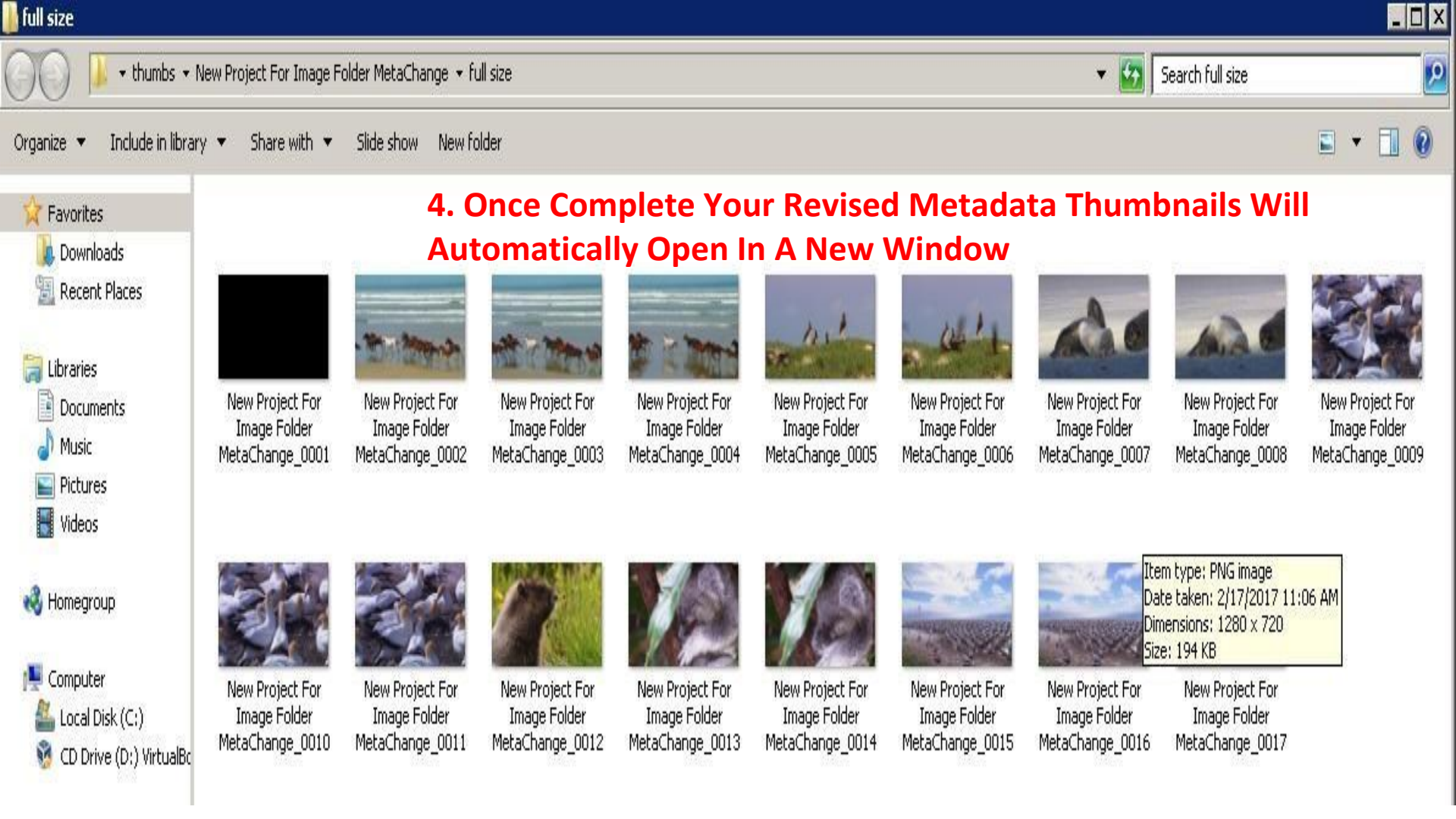
full size
thumbs
New Project For Image Folder MetaChange
full size
Search full size
Organize
Include in library
Share with
Slide show
New folder
Favorites
Downloads
Recent Places
Libraries
Documents
Music
Pictures
Videos
Homegroup
Computer
Local Disk (C:)
CD Drive (D:) VirtualBo
4. Once Complete Your Revised Metadata Thumbnails Will Automatically Open In A New Window
New Project For Image Folder MetaChange_0001
New Project For Image Folder MetaChange_0002
New Project For Image Folder MetaChange_0003
New Project For Image Folder MetaChange_0004
New Project For Image Folder MetaChange_0005
New Project For Image Folder MetaChange_0006
New Project For Image Folder MetaChange_0007
New Project For Image Folder MetaChange_0008
New Project For Image Folder MetaChange_0009
New Project For Image Folder MetaChange_0010
New Project For Image Folder MetaChange_0011
New Project For Image Folder MetaChange_0012
New Project For Image Folder MetaChange_0013
New Project For Image Folder MetaChange_0014
New Project For Image Folder MetaChange_0015
New Project For Image Folder MetaChange_0016
New Project For Image Folder MetaChange_0017
Item type: PNG image
Date taken: 2/17/2017 11:06 AM
Dimensions: 1280 x 720
Size: 194 KB

Verifying The Thumbnail Metadata Change With Display Metadata Button

Purpose Of Display Metadata

Display Metadata-This feature can be used to verify the bulk metadata change feature worked properly and to also check the metadata of preexisting thumbnails.

Let’s walkthrough how to use this feature.

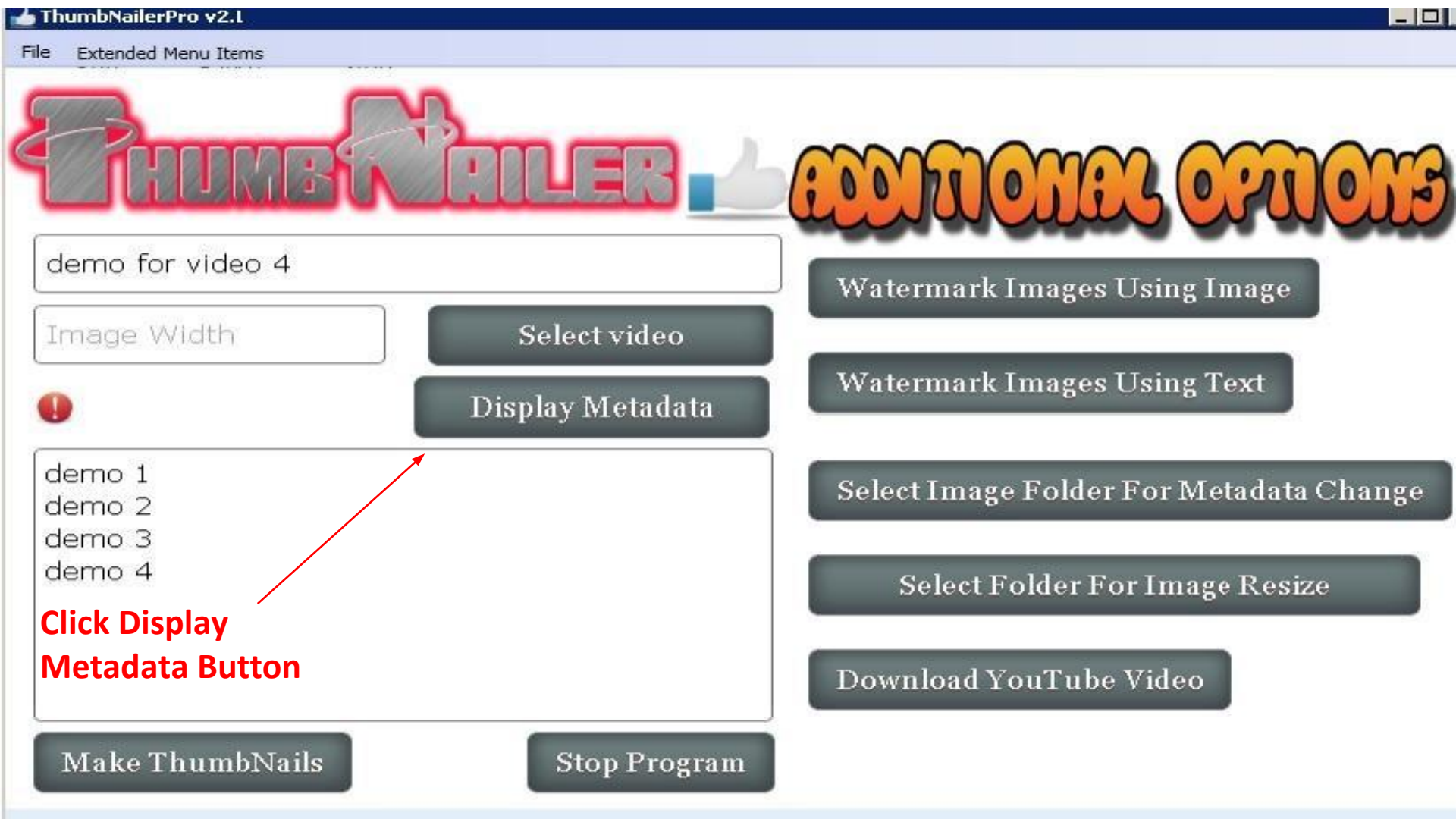
ThumbNailerPro v2.1
File
Extended Menu Items
ThumbNailer
ADDITIONAL OPTIONS
demo for video 4
Image Width
Select video
Display Metadata
demo 1
demo 2
demo 3
demo 4
Click Display Metadata Button
Make ThumbNails
Stop Program
Watermark Images Using Image
Watermark Images Using Text
Select Image Folder For Metadata Change
Select Folder For Image Resize
Download YouTube Video

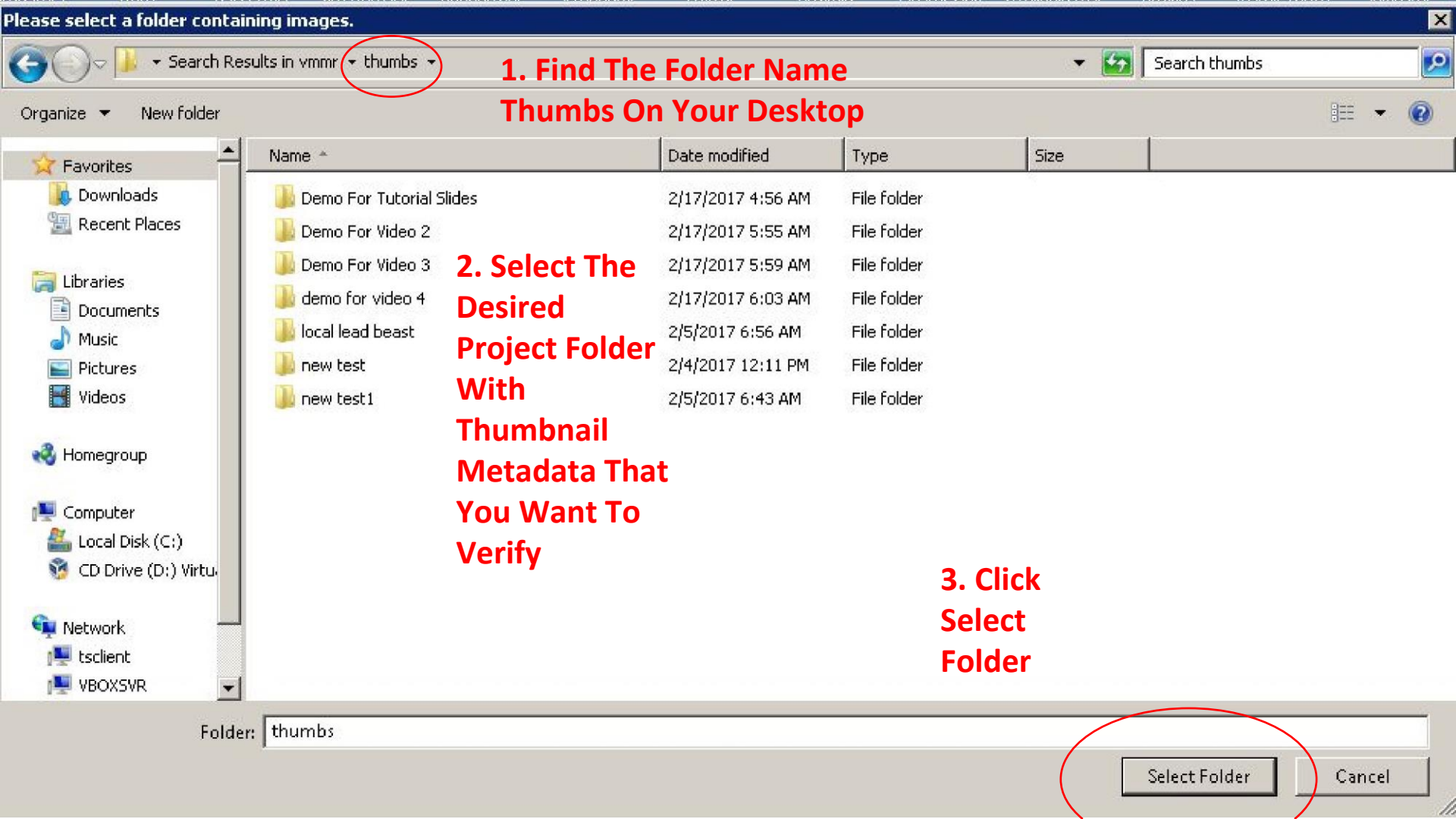
Please select a folder containing images.
Search Results in vmmr
thumbs
1. Find The Folder Name Thumbs On Your Desktop
Search thumbs
Organize
New folder
Favorites
Downloads
Recent Places
Libraries
Documents
Music
Pictures
Videos
Homegroup
Computer
Local Disk (C:)
CD Drive (D:) Virtu
Network
tsclient
VBOXSVR
Name
Date modified
Type
Size
Demo For Tutorial Slides 2/17/2017 4:56 AM File folder
Demo For Video 2 2/17/2017 5:55 AM File folder
Demo For Video 3 2/17/2017 5:59 AM File folder
demo for video 4 2/17/2017 6:03 AM File folder
local lead beast 2/5/2017 6:56 AM File folder
new test 2/4/2017 12:11 PM File folder
new test1 2/5/2017 6:43 AM File folder
2. Select The Desired Project Folder With Thumbnail Metadata That You Want To Verify
3. Click Select Folder
Folder:
thumbs
Select Folder
Cancel

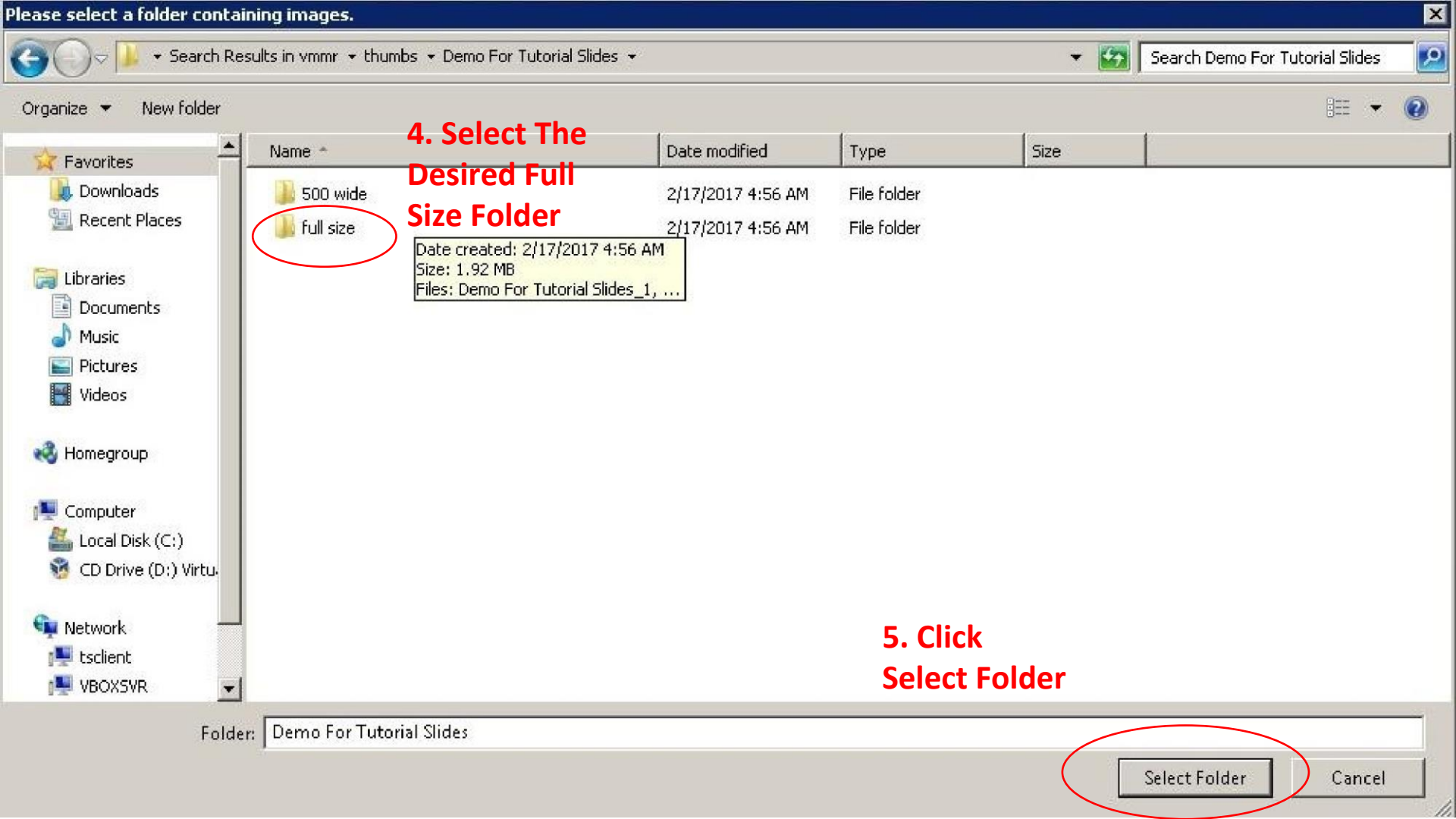
Please select a folder containing images.
Search Results in vmmr ▸ thumbs ▸ Demo For Tutorial Slides
Search Demo For Tutorial Slides
Organize
New folder
4. Select The Desired Full Size Folder
Favorites
Downloads
Recent Places
Libraries
Documents
Music
Pictures
Videos
Homegroup
Computer
Local Disk (C:)
CD Drive (D:) Virtu
Network
tsclient
VBOXSVR
Name
Date modified
Type
Size
500 wide
2/17/2017 4:56 AM
File folder
full size
2/17/2017 4:56 AM
File folder
Date created: 2/17/2017 4:56 AM
Size: 1.92 MB
Files: Demo For Tutorial Slides_1, ...
5. Click Select Folder
Folder:
Demo For Tutorial Slides
Select Folder
Cancel

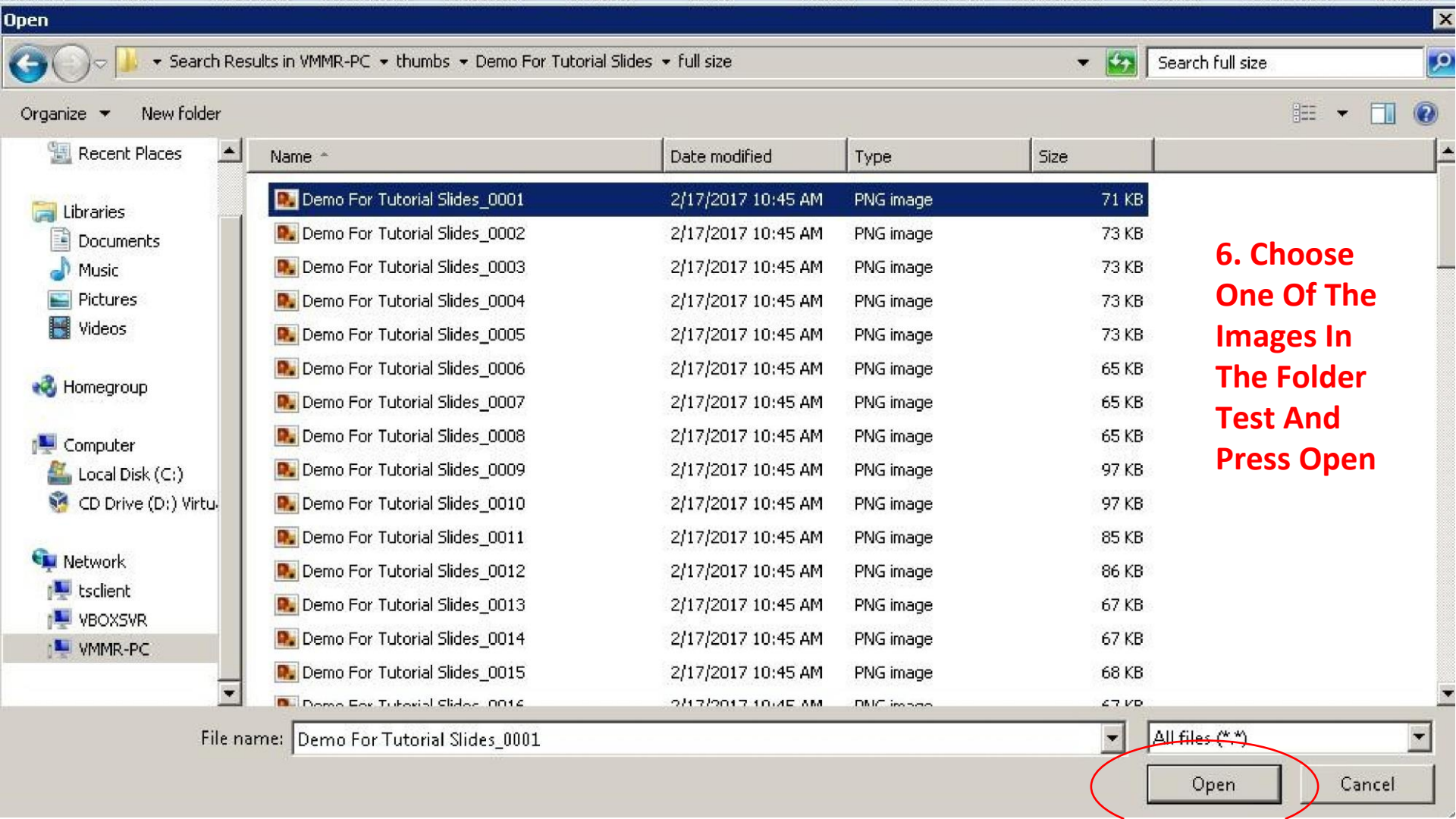
Open
Search Results in VMMR-PC ▸ thumbs ▸ Demo For Tutorial Slides ▸ full size
Search full size
Organize
New folder
Recent Places
Libraries
Documents
Music
Pictures
Videos
Homegroup
Computer
Local Disk (C:)
CD Drive (D:) Virtu
Network
tsclient
VBOXSVR
VMMR-PC
Name
Date modified
Type
Size
Demo For Tutorial Slides_0001 2/17/2017 10:45 AM PNG image 71 KB
Demo For Tutorial Slides_0002 2/17/2017 10:45 AM PNG image 73 KB
Demo For Tutorial Slides_0003 2/17/2017 10:45 AM PNG image 73 KB
Demo For Tutorial Slides_0004 2/17/2017 10:45 AM PNG image 73 KB
Demo For Tutorial Slides_0005 2/17/2017 10:45 AM PNG image 73 KB
Demo For Tutorial Slides_0006 2/17/2017 10:45 AM PNG image 65 KB
Demo For Tutorial Slides_0007 2/17/2017 10:45 AM PNG image 65 KB
Demo For Tutorial Slides_0008 2/17/2017 10:45 AM PNG image 65 KB
Demo For Tutorial Slides_0009 2/17/2017 10:45 AM PNG image 97 KB
Demo For Tutorial Slides_0010 2/17/2017 10:45 AM PNG image 97 KB
Demo For Tutorial Slides_0011 2/17/2017 10:45 AM PNG image 85 KB
Demo For Tutorial Slides_0012 2/17/2017 10:45 AM PNG image 86 KB
Demo For Tutorial Slides_0013 2/17/2017 10:45 AM PNG image 67 KB
Demo For Tutorial Slides_0014 2/17/2017 10:45 AM PNG image 67 KB
Demo For Tutorial Slides_0015 2/17/2017 10:45 AM PNG image 68 KB
File name: Demo For Tutorial Slides_0001
All files (*.*)
Open
Cancel
6. Choose One Of The Images In The Folder Test And Press Open

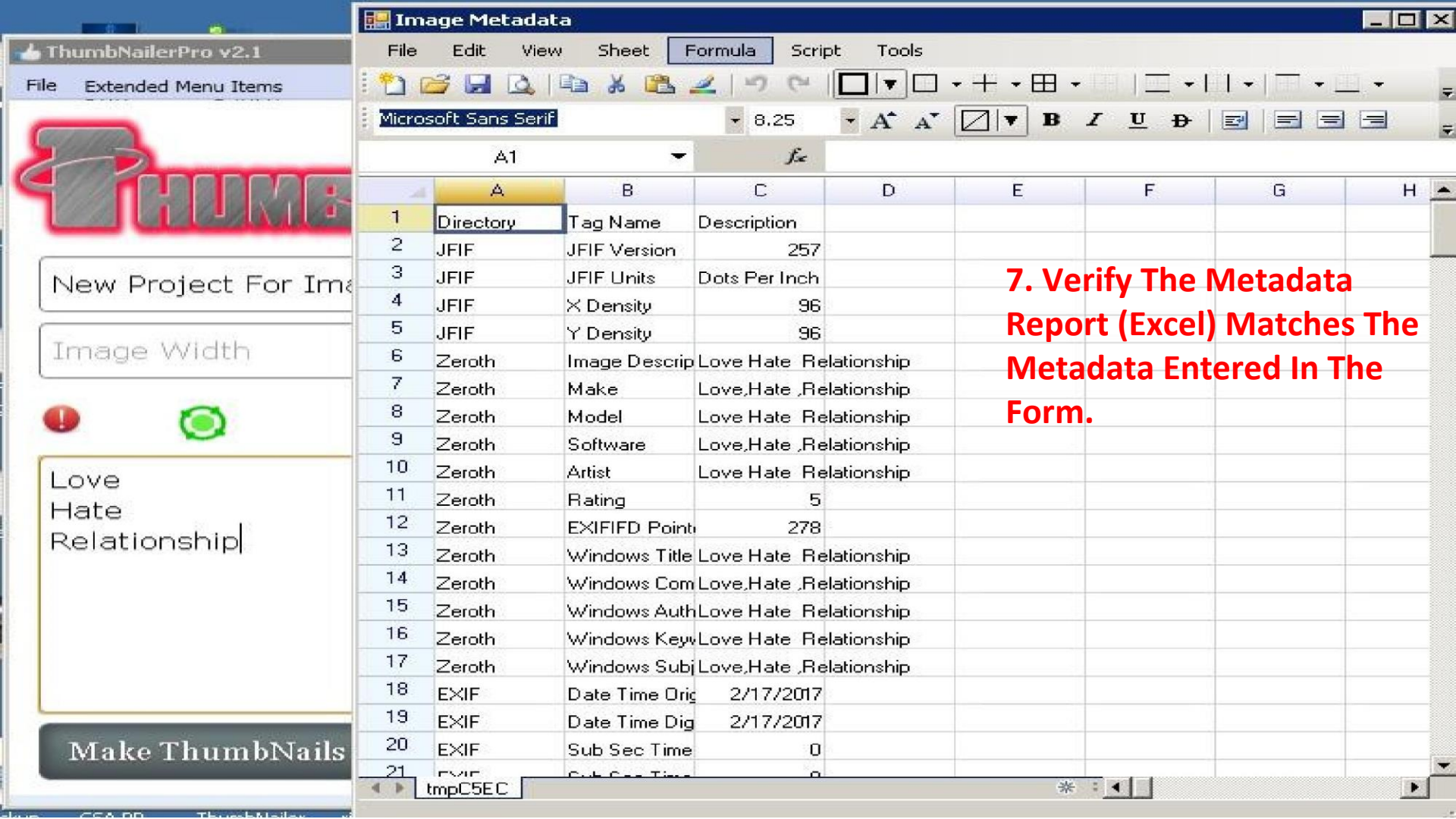
ThumbNailerPro v2.1
File
Extended Menu Items
New Project For Ima
Image Width
Love
Hate
Relationship
Make ThumbNails
Image Metadata
File
Edit
View
Sheet
Formula
Script
Tools
Microsoft Sans Serif
8.25
A1
A
B
C
D
E
F
G
H
1 Directory Tag Name Description
2 JFIF JFIF Version 257
3 JFIF JFIF Units Dots Per Inch
4 JFIF X Density 96
5 JFIF Y Density 96
6 Zeroth Image Descrip Love Hate Relationship
7 Zeroth Make Love,Hate ,Relationship
8 Zeroth Model Love Hate Relationship
9 Zeroth Software Love,Hate ,Relationship
10 Zeroth Artist Love Hate Relationship
11 Zeroth Rating 5
12 Zeroth EXIFIFD Point 278
13 Zeroth Windows Title Love Hate Relationship
14 Zeroth Windows Com Love,Hate ,Relationship
15 Zeroth Windows Auth Love Hate Relationship
16 Zeroth Windows Key Love Hate Relationship
17 Zeroth Windows Subj Love,Hate ,Relationship
18 EXIF Date Time Orig 2/17/2017
19 EXIF Date Time Dig 2/17/2017
20 EXIF Sub Sec Time 0
tmpC5EC
7. Verify The Metadata Report (Excel) Matches The Metadata Entered In The Form.

Download YouTube Videos

Purpose Of Feature

Download YouTube Videos-This feature allows the user to download a YouTube Video .mp4 file by simply entering the url of a preexisting YouTube video (Public Status).
In order to use Thumbnailer, the user must first input a YouTube Video .mp4 file. This feature allows you to gain

access to videos that can be used create thumbnails for your projects.
This feature can be used to gain access to high quality/eye catching thumbnails that will help your videos stand out in the YouTube and Google search listings.
Let’s explore how it works.

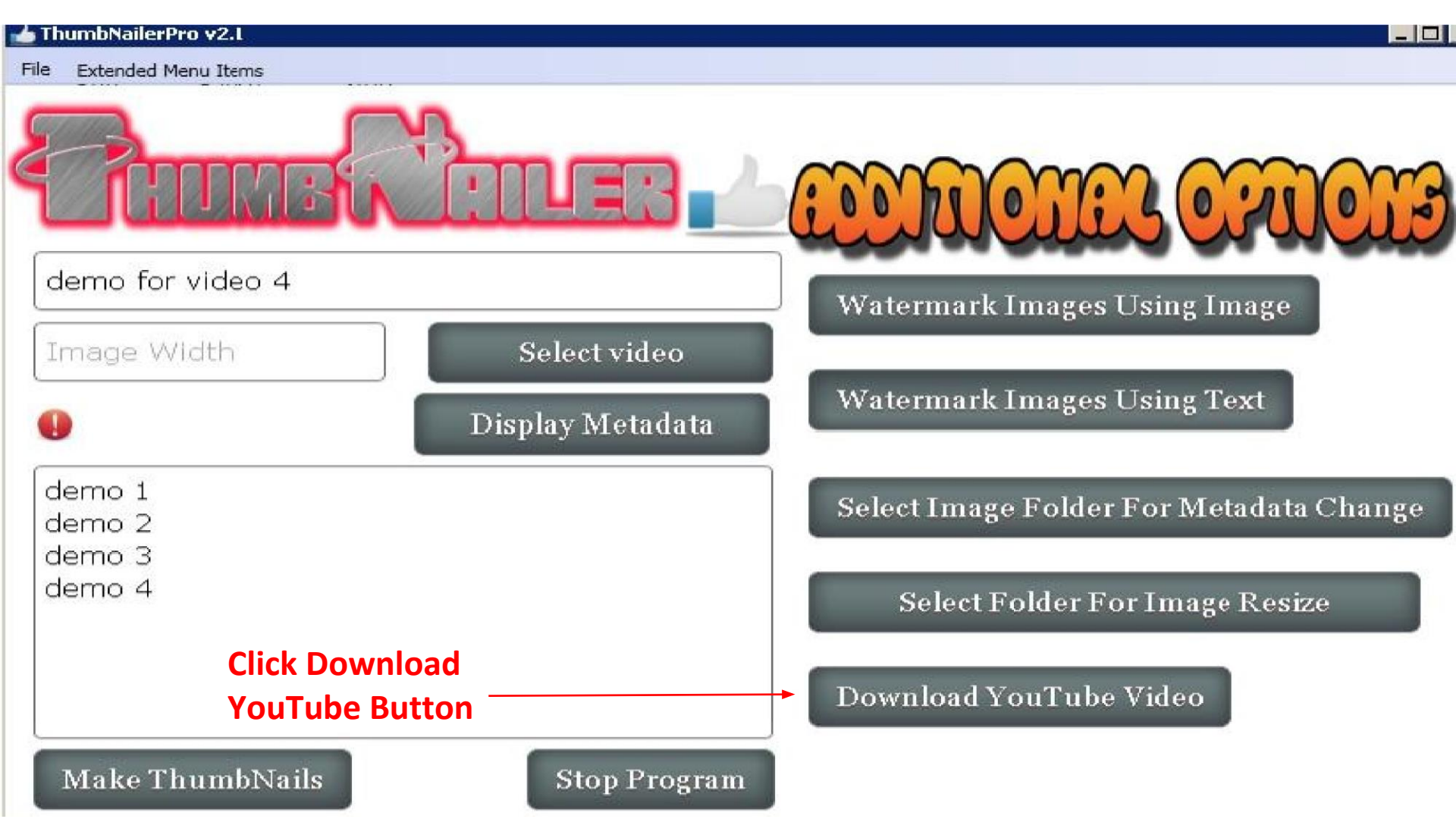
ThumbNailerPro v2.1
File
Extended Menu Items
ThumbNailer
Additional Options
demo for video 4
Image Width
Select video
Display Metadata
demo 1
demo 2
demo 3
demo 4
Click Download
YouTube Button
Make ThumbNails
Stop Program
Watermark Images Using Image
Watermark Images Using Text
Select Image Folder For Metadata Change
Select Folder For Image Resize
Download YouTube Video

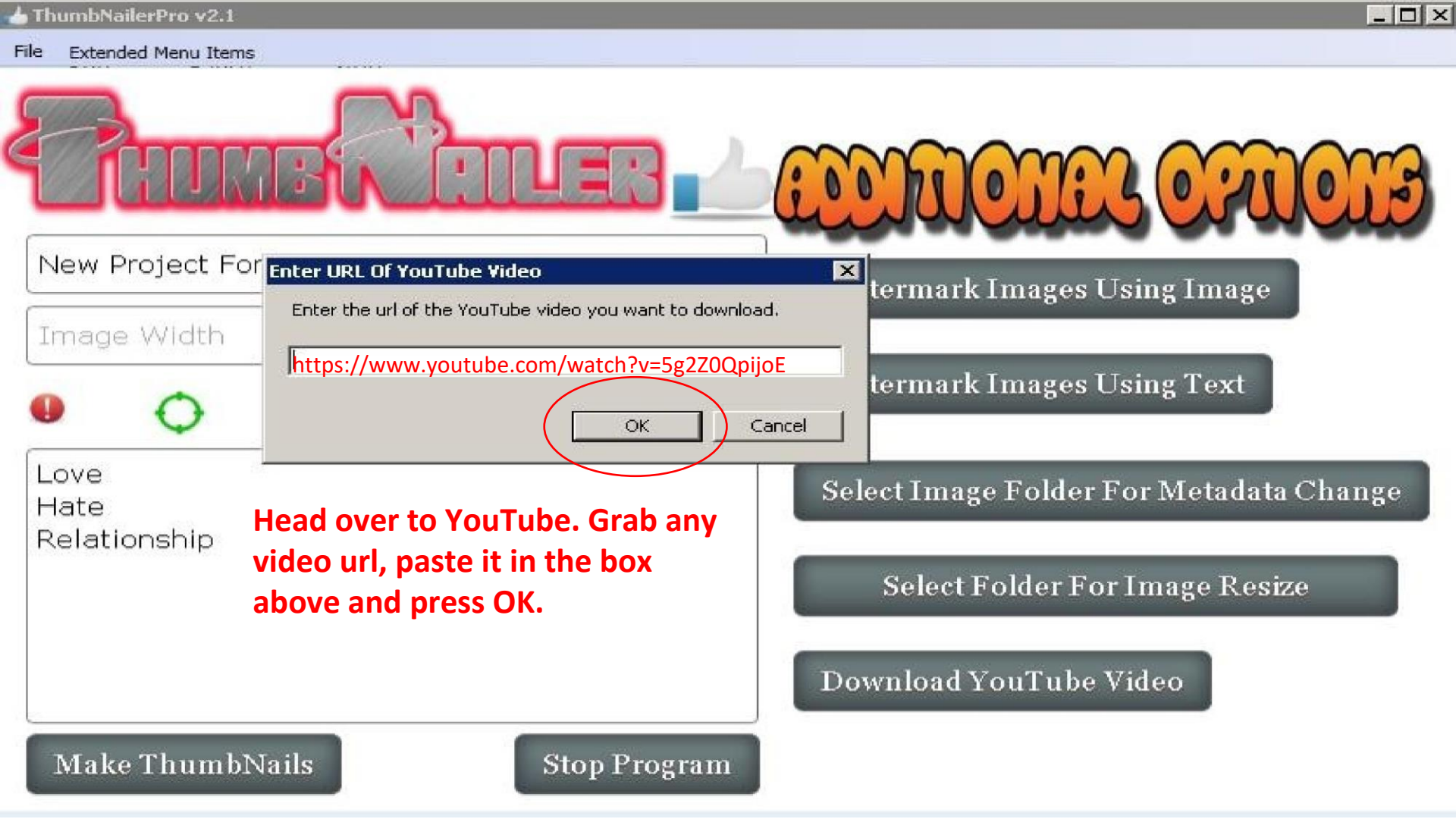
ThumbNailerPro v2.1
File
Extended Menu Items
THUMBNAILER
ADDITIONAL OPTIONS
New Project For
Image Width
Love
Hate
Relationship
Make ThumbNails
Stop Program
Enter URL Of YouTube Video
Enter the url of the YouTube video you want to download.
https://www.youtube.com/watch?v=5g2Z0QpijoE
OK
Cancel
Head over to YouTube. Grab any video url, paste it in the box above and press OK.
termark Images Using Image
termark Images Using Text
Select Image Folder For Metadata Change
Select Folder For Image Resize
Download YouTube Video

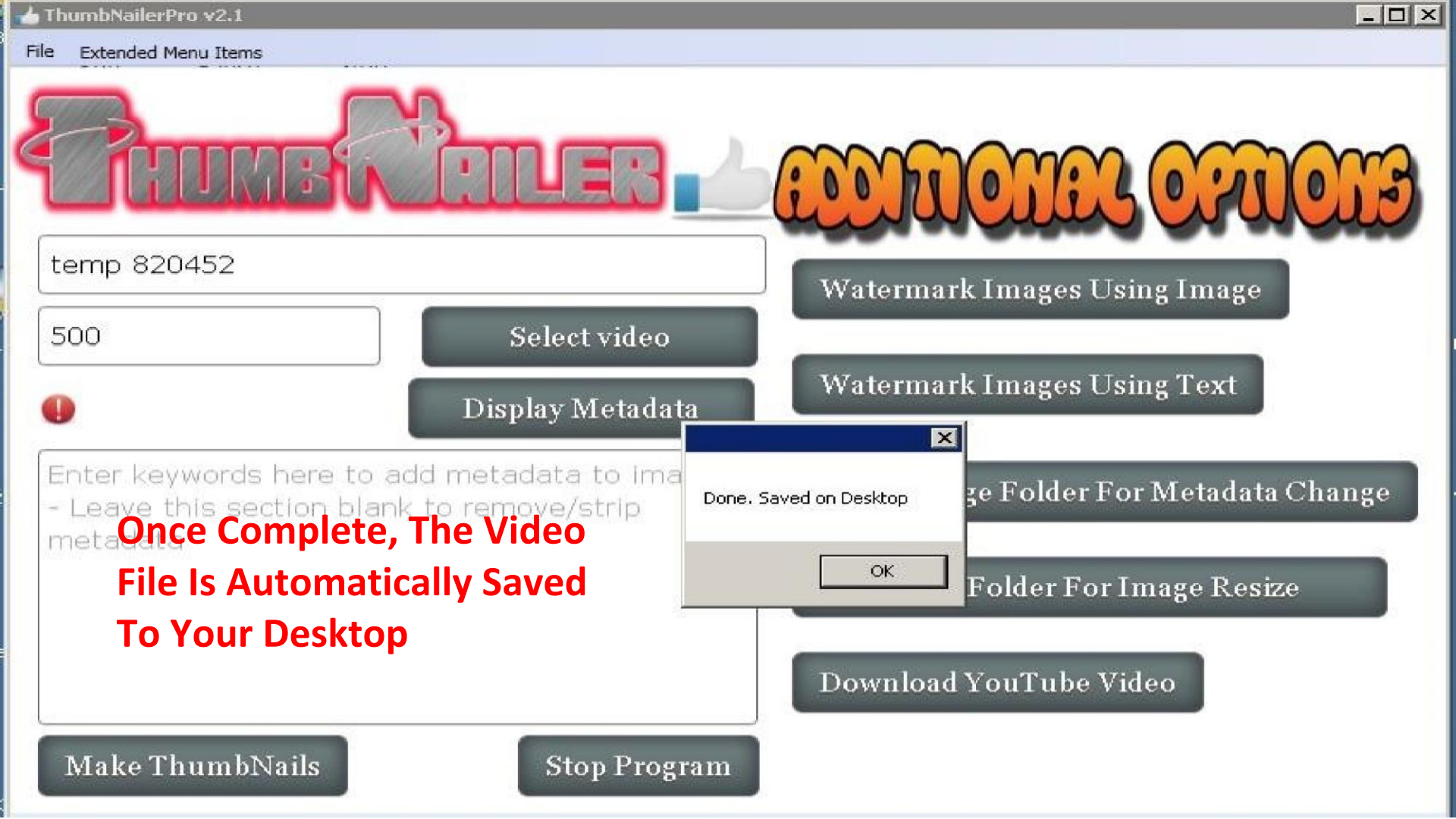
ThumbNailerPro v2.1
File
Extended Menu Items
ThumbNailer
ADDITIONAL OPTIONS
temp 820452
500
Select video
Display Metadata
Watermark Images Using Image
Watermark Images Using Text
Enter keywords here to add metadata to ima
- Leave this section blank to remove/strip
metadata
Done. Saved on Desktop
OK
ge Folder For Metadata Change
Folder For Image Resize
Download YouTube Video
Once Complete, The Video
File Is Automatically Saved
To Your Desktop
Make ThumbNails
Stop Program

Additional Uses For Thumbnailer?

Here Are Some Additional Uses For Thumbnailer

- **SEO Optimize Your Own Thumbnails-** Use Thumbnailer To Get An Edge On Your Competitors. Not Only Are You Able To Bulk Gather Beautiful Thumbnails, You Can Stuff Them

With Your Keyword Metadata. Use These Thumbnails For Individual Jobs Or In Cases Where SEO Tools Such As vWhammy Require Mass Thumbnails To Help You Diversify.

- **Resell As You Own-** Buy The OTO That Allows You To Resale Thumbnailer As Your Own Product. Use It To Build A List And Or Earn Quick Commissions From Other Video Marketers.

How To Make Money With Thumbnailer?

- **Sell Bulk Thumbnails-** Now That You Own

Thumbnailer You Can Use It To Find And Sell Bulk Niche Relevant Thumbnails to Customers On Websites Like Fiverr, Konker or SEO Clerks.

- **Sell Bulk Metadata Change Services-** Find Clients That Would Like Their Keywords In Their Thumbnail Metadata and Charge Them To Update With Their Desired Keywords.

How To Make Money With Thumbnailer?

- **Sell Bulk Metadata Stripping Services-** There Are A TONS of Blackhat Users That Would Be Happy To

Have Someone Strip Metadata From Thumbnails That They Have Already Acquired.

- **Sell Image Resizing Services-** Find Clients That Would Like Large Quantities Of Images Resized For Social Media Posts Or Other Marketing/Advertising Purposes.